



# 2019 HANDBOOK

January 2019

All enquiries should be addressed to:  
The Auto-Cycle Union Ltd., ACU House, Wood Street, Rugby, Warwickshire CV21 2YX.  
Telephone: 01788 566400; Fax: 01788 573585  
[www.acu.org.uk](http://www.acu.org.uk) [admin@acu.org.uk](mailto:admin@acu.org.uk)

The contents of this Handbook are Copyright and must not be reproduced without written consent from the Auto-Cycle Union Ltd.

The various regulations contained herein become effective as at 1st January 2019. This publication supersedes previous editions.

The ACU is the internationally recognized National Governing Body for motorcycle sport in the British Isles (less Northern Ireland). Formed in 1903, the ACU has a long tradition in the world of motorcycle sport being a founder member of the World Governing Body, the Federation Internationale Motocyclisme (FIM). The ACU has a major role in furthering the interests of motorcycle sport on a global basis. Domestically, the ACU provides for all forms of motorcycle sport ranging from Road Racing to all disciplines of Off Road activity and has successfully organized world class events such as Moto GP, World Superbikes, the Isle of Man TT Races and the Motocross of Nations.

The ACU aims to ensure that all people irrespective of their age, gender, disability, race, ethnic origin, creed, colour, social status or sexual orientation, have a genuine and equal opportunity to participate in motorcycle sport at levels in all roles. The ACU fully supports youth activity in all disciplines and through the ACU Academy, some of our young riders go on to become British, European and World Champions in their chosen sport.

#### **GDPR Statement**

This statement explains how The Auto-Cycle Union Limited (ACU) handles and uses information we collect regarding our Members (Competitors/Officials/Associate Members). In broad terms, we use your information to process your ACU Competition Licence and/or Officials licence and also to assist with the process of you entering an ACU permitted event as well as maintaining our own records on each Member individually.

The controller for your personal information is The Auto-Cycle Union Ltd, ACU House, Wood Street, Rugby, Warwickshire, CV21 2YX. The Data Protection Officer for the ACU is located at the address given above and can be contacted by telephoning 01788 566400 or by email: [marie@acu.org.uk](mailto:marie@acu.org.uk). The Data Protection Officer should be contacted if you have any concerns about how the ACU is managing your personal information, or if you require advice on how to exercise your rights as outlined in this statement.

The person within the ACU otherwise responsible for data protection at the time of issue, and the person who is responsible for monitoring compliance with relevant legislation in relation to the protection of personal information, is the Data Protection Coordinator ([marie@acu.org.uk](mailto:marie@acu.org.uk)).

The legal basis for processing your personal information is that it is necessary in order for you to obtain an ACU competition licence/an Officials licence/an Associate Members licence and to assist you with an entry to an ACU permitted event. We will retain your information for the time you have a valid licence with the ACU or until you request us to do otherwise.

We will hold your name, address, email address, phone number and other relevant contact details you provide to us, and will use this information to maintain contact with you and to process your licence/entry as outlined above. We retain this information in our Licence database whilst you have a licence (as outlined above) with the ACU. B. providing you with details about future event provision services.

We do not share personal information with third parties. If you have concerns or queries about any of these purposes, or how we communicate with you, please contact us at the address given above.

We operate CCTV at ACU Head Office for security purposes.

You have the right: to ask us for access to, rectification or erasure of your information; to restrict processing (pending correction or deletion); to object to communications or direct marketing; and to ask for the transfer of your information electronically to a third party (data portability). Some of these rights are not automatic, and we reserve the right to discuss with you why we might not comply with a request from you to exercise them.

You retain the right at all times to lodge a complaint about our management of your personal information with the Information Commissioner's Office at <https://ico.org.uk/concerns/>

Published by: The Auto-Cycle Union Ltd.

Designed by: The Ark Design & Print.

The products advertised within this Handbook are not necessarily endorsed by the ACU.

Front cover photograph: Ben Watson. Photo Credit: FIM/Nuno Laranjeira

ACU and The Auto-Cycle Union are trading names of The Auto-Cycle Union Limited Registered under Company No. 00134679; Registered Office: ACU House, Wood Street, Rugby, Warwickshire CV21 2YX



**Patron**

HRH THE PRINCE PHILIP, Duke of Edinburgh KG KT OM GBE AC QSO

**President Emeritus**

The Rt Hon THE LORD JOPLING DL

**Vice President**

C. MORAM  
T. FAIRBROTHER  
D RYDER  
D. WILLOUGHBY

**Honorary Vice President**

Lt Col (Retd) E. P. BARTLETT  
M. MELLISH

**Chairman**

R.HUMPHREY

**Auditors** Magma Chartered Accountants

**General Secretary** G. THOMPSON MBE BEM

**Assistant General Secretary** N. DOCTOR

**Honorary Members of the ACU**

D. D. BANKS  
Lt Col (Retd) E. P. BARTLETT  
E. BELLARS  
A. BROWNLIE  
R. COLLINS

J. COLES  
T. FAIRBROTHER  
M. FRANCIS  
E. JONES  
D. RYDER

D. SLAUGHTER MBE  
R. W. SMITH  
W. A. SMITH  
K. SPRAYSON  
J. STONE

**THE ACU MISSION**

- To pursue the interests of motorcycling while protecting and promoting the needs of members.
- To facilitate British Motorcycle Sport in the most accommodating, de-regulated and user led manner possible.
- To make British Motorcycle Sport happen.

**Disclaimer**

The Auto-Cycle Union Ltd., its Directors and Officers accept no liability in respect of loss or damage occasioned directly or indirectly as a result of the publication of the ACU Handbook or Web Site. It is a matter for each individual to satisfy themselves as to the suitability of any Course, Facility or Product (including Machinery and Clothing) offered by Clubs, Venues, Landowners, Advertisers or Manufacturers and for such individuals to ensure that adequate insurance and medical arrangements have been made to protect their interest with regard to any activity undertaken.

# contents

## section one **THE ACU**

Committees & panels	<b>8</b>
Auto-Cycle Union Limited structure	<b>13</b>
Who should I contact at the ACU?	<b>14</b>
Non-territorial clubs	<b>15</b>
Recognised promoters	<b>18</b>
Recognised promoters/Recognised associations	<b>19</b>
Useful addresses	<b>20</b>
Centres/Regions	<b>21</b>
Timekeepers & timing equipment	<b>57</b>
Technical officials	<b>62</b>
Sound level control	<b>82</b>
Fuel regulations – National ACU	<b>85</b>
ACU approved protective helmets and visors	<b>88</b>
Competition licence/Trial registration	<b>90</b>
One event licences	<b>90</b>
One event trials licences	<b>90</b>
Associate membership	<b>91</b>
ACU Benevolent Fund	<b>92</b>
Price List	<b>94</b>
LASU	<b>95</b>
Training Department	<b>96</b>
LARA	<b>97</b>
Land Use Advisory Service	<b>99</b>
The Motor Vehicles (Off Road Events) Regulations 1995	<b>100</b>
ACU Environmental Code	<b>102</b>
APPENDIX A Recommended standards for the provision of sanitary facilities at ACU events	<b>106</b>
Equal opportunities/sports equity policy statement	<b>107</b>
Insurance	<b>108</b>
Serious accident checklist	<b>115</b>
Medical services	<b>116</b>
Safety precautions at all events held under an ACU permit	<b>118</b>

## section two **STANDING REGULATIONS**

Motocross	126
Enduro	162
Hare and Hounds/Cross Country	189
Trials	194
Track Racing	227
Road Racing	260
Supermoto	318
Drag Race	337
Hillclimb and Sprint	371
Pocket Bike	391
Scooter	401

## section three

ACU Historical information	440
Champions	442

## section four

National Sporting Code of the ACU	447
-----------------------------------	-----

## section five

Rules of the Union	503
--------------------	-----

**Note** *No discrimination is intended where references are made to 'he', rather than 'she', throughout this Handbook.*

### **COPYRIGHT**

*(To be printed in all official programmes)*

All literary matters in the official programme including the list of competitors and their racing numbers is copyright and any person making illegal use thereof will be prosecuted. It is also a condition of admission to any event held under an ACU Permit that no part of the meeting can be filmed or video recorded and/or video transmitted in any way without the written consent of the promoters/organisers and/or the ACU except for the sole purpose of private enjoyment.



# section one

THE ACU

**NATIONAL COUNCIL**

- CHAIRMAN – R Humphrey** (2021) 11  
Shepherds Avenue, Earley, nr Reading,  
Berks, RG6 1AY Tel: 07850 598886  
royh.acu@btinternet.com
- ACU Cheshire & North Wales** C. Berisford,  
38 Wybunbury Road, Willaston,  
Nantwich, CW5 7JE. Tel: 07748 234357  
chris.berisford@sky.com
- ACU Cornwall** Thomas Newton, 75 Agar Road,  
St Austell, Cornwall, PL25 3AF Tel: 079508  
94966 thomasnewton28@hotmail.co.uk
- ACU Eastern** Mrs V. Hearn, 25 Quinton  
Road, Needham Market, Suffolk  
IP6 8BP. Tel/Fax: 01449 721042  
jack.vera7@btinternet.com
- ACU East Midland** M. Jessup, 54 Monks  
Road, Binley Woods, Coventry  
CV3 2BS. Tel: 02476 544463  
mark.jessup@btinternet.com
- ACU East South Wales** Mr Derek  
Smith, Crosswinds, 13 Julians Close,  
Gelligar, Caerphilly, CF82 8DT.  
Tel: 01443 556407/07971 153903  
derek.acu.eastsouthwales@gmail.com
- ACU East Yorks** Ian Morley, Glenshiel, Tame  
Bridge, Stokesley TS9 5LG. Tel: 07808  
923364, ianmorley210@hotmail.co.uk
- ACU Isle of Man** Mrs B. Crellin, Shilley Gniebe,  
Ballachurry Road, Greeba, Isle of Man IM4  
3LE. Tel: 01624 801726 fin-bren@manx.net
- ACU Midland** Mr D. Smith, The Willows,  
Cursley Lane, Shenstone, Kidderminster,  
Worcs, DY10 4DX Tel: 01527 592797 dave@  
globalpump.co.uk
- ACU Mid Wales** Miss J Hockly, 1 Plas y Bryn  
Bungalow, Llanfair Road, Newtown,  
Powys SY16 3JY. Tel/Fax: 01686  
626370 jess\_hockly@yahoo.co.uk  
www.midwalesdirttrack.com
- ACU Northern** R Wilson, 14 Undercliff Road,  
Kendal, Cumbria LA9 4PS Tel: 01539  
728565 mec27@btinternet.com
- ACU North Eastern** I Reavely, 35 Columbia  
Terrace, Blythe, Northumberland, NE24 3JZ  
ianreavley007@btinternet.com
- ACU North Western** R. Livesey, 37 Doodstone  
Avenue, Lostock Hall, Preston, Lancs,  
PR5 5TY Tel: 01772 753433/07806 627343  
hondabobs@btinternet.com

- ACU South Eastern** Jamie Clarke, 12  
Sarsen Heights, Walderslade, Chatham,  
Kent, ME5 9HW Tel: 0770969 9092  
jamie\_clarke28@hotmail.com
- ACU Southern** B. New, 6 Coleridge Gardens,  
Cowplan, Waterlooville, Hants PO8 8LS.  
Tel: 02392 645114
- ACU South Midland** Miss M Bird, Tel: 07773  
064796 mellie.bird@ntlworld.com
- ACU South Western** Mrs S Pattison, 6  
Churchfields, Wincanton, Somerset BA9  
9AJ. Tel: 01963 33001
- ACU Wessex** N. Steadman, 11 Watson Avenue,  
Bristol BS4 3SG. Tel: 07505 187071 nick\_  
steadman@msn.com
- ACU Western** Miss J. Jones, Woodlands,  
Kempley Green, Dymock Gloucester, GL18  
2BW Tel: 01531 890691/07775 524805  
jennie.jones2@tiscali.co.uk
- ACU West South Wales** G. Heywood,  
81 Alexander Road, Gorseinon,  
Swansea SA4 4NU, Tel: 01792 893457  
graham.heywood@talk21.com
- ACU Yorkshire** Mike Washington, Tel: 07730  
572683 mikewashington@sky.com
- ACU Scotland** C Mackenzie, 28 West Main  
Street, Uphall, West Lothian EH52 5DW.  
Tel: 01506 858354 Fax: 01506 855792  
office@sacu.co.uk
- Non-Territorial Board M. Dommett**,  
British Motorcycle Racing Club  
Limited, Unit D2, Seedbed Centre,  
Davidson Way, Romford, Essex. RM7  
0AZ. Tel: 01708 720305. Mob: 07970  
963572. mikedommett@hotmail.com  
www.bemsee.net
- Non-Territorial Board P. Tomlin**, 25 Rusper  
Road, Dagenham, Essex RM9 4NT.  
Tel: 0208 5931237 Mob: 07711 822594  
phillip.tomlin@btinternet.com

*Year in brackets indicates expiry of term of office  
at 31st December.*



**ACU LTD DIRECTORS****CHAIRMAN – R Humphrey** (2021) 11

Shepherds Avenue, Earley, nr Reading,  
Berks, RG6 1AY Tel: 07850 598886  
royh.acu@btinternet.com

**J. Collins** (2020) 52 Margam Road, Margam,

Port Talbot, West Glamorgan SA13 2BW.  
Tel: 01639 882241 Fax: 01639 773470  
johncollinsemail@yahoo.co.uk

**R. Hanks** (2020) 50 Lyndhurst Road, Erdington,

Birmingham B24 8QS. Tel: Day 0121 373  
1035 Eve: 0121 686 3799 Fax: 0121 686 8700  
royacu@btconnect.com

**B. Higgins** (2019) Sunnycote, Marytavy,

Tavistock, Devon PL19 9QB.  
Tel: 01822 810336/07793 494793  
brianhiggins424@gmail.com

**Dr P D King** (2019) 3 Branston Avenue,

Barrow Upon Soar, Loughborough,  
Leicestershire LE12 8XL, Tel: 01509 416369  
p.d.king@lboro.ac.uk

**S. McCauley** (2018) 6 Brecon Close, Wansbeck

Manor, Ashington, Northumberland NE63  
0HT Tel: 07747 864384 steve.mx@aol.com

**I. Murphy** (2020) Thie Roarbrae, 11 Sileau Curn

Park, Kirk Michael, Isle of Man IM6 1EH.  
Tel: 01624 878394 murf@manx.net

**T Robinson** (2019) Wayback, Sherfield

Green, Sherfield-on-Loddon, Hook,  
Hampshire, RG27 0EE Tel: 07817 131821  
tristan@tristanrobinson.co.uk

**A. Steele** (2021) 22 Church Street,

Billesden, Leicester, LE7 9AE Tel: 07889  
862077 tandj22@btinternet.com

**A Summers** (2021) 101 Friar Park Road,

Wednesbury, West Midlands WS10 0JR  
aws.30acu@outlook.com

*Company Secretary: Gary Thompson MBE*

**BEM Tel: 01788 566414/07976 548375**

gary@acu.org.uk

**PANEL OF ADJUDICATORS****A. F. E. Bellars** (2021) 12 Rosehill Park, Emmer

Green, Reading, Berks RG4 8XE. Tel: 0118  
947 0837 bellars@virginmedia.com

**J. Coles** (2021) 88 Wheatley Road, Garsington,

Oxford OX44 9DR. Tel: 01865 361735

**A. Foskew** (2021) 9 Ebenezer Close, Witham,

Essex CM8 2HX. Tel: 01376 517169  
alanfoskew29@btinternet.com

**E. Jones** (2021) 18 Chapel Street,

Astwood Bank, Redditch B96 6DA.  
Tel: 01527 893392/07947 319432  
eddiejones4@googlemail.com

**B. New** (2021), 6 Coleridge Gardens, Cowplan,

Waterlooville, Hants PO8 8LS. Tel: 02392  
645114

**A. Penny** (2021), Culross, Hadleigh Road,

Elmsett, Ipswich, Suffolk IP7 6ND.  
Tel: 01473 658768 apenny@nwsitd.f9.co.uk

**D. Porter** (2021), 96 Pembroke Avenue, Luton,

Beds LU4 9BJ. Tel: 07710 435127/01582  
847399 david.porter31@btopenworld.com

**M. Rapley** (2021) 3 New Acres, Carnforth,

LA5 9XD Tel: 07788 161929  
rapley47@outlook.com

**D. L. Ryder** (2021) The Bungalow, Hagley Road,

Rugeley, Staffs WS15 2AW. Tel: 01889  
582563

**J Sayer** (2021) Hylands Dunmow Road,

Thaxted, Dunmow, Essex. Tel: 07816 393894  
jayessex114537@aol.com

**R. Smith** (2021) 18 Alma Street, Melbourne,

Derby DE73 1GA. Tel: 01332 864581

**ROAD RACE, DRAG AND SPRINT  
COMMITTEE****CHAIRMAN – Dr. P. D. King** (2019) (NTB)

3 Branston Avenue, Barrow Upon Soar,  
Loughborough, Leicester LE12 8XL.

Tel: 01509 416369 p.d.king@lboro.ac.uk

**DEPUTY CHAIRMAN – S. Higgs** MotorSport

Vision Centre, Brands Hatch Circuit,  
Fawkham, Longfield, Kent DA3 8NG.  
Tel: 01474 872331

**Mrs J Shedden** (appointed by AMRCO),

Knockhill Circuit by Dunfermline,  
Fife KY12 9TF. Tel: 01383 723337  
enquiries@knockhill.com

**M. Dommett** (2019) (NTB) British Motorcycle

Racing Club Limited Unit D2, Seedbed  
Centre, Davidson Way, Romford, Essex.  
RM7 0AZ. Tel: 01708 720305. Mob: 07970  
963572 mikedommett@hotmail.com

**M Jessup** (2019) 54 Monks Road, Binley

Woods, Coventry, CV3 2BS, Tel: 02476  
544463 mark.jessup@btinternet.com

**I. McLeod** (2020) 6 Raven Rd, Yoxall, Burton on

Trent, Staffs, DE13 8PY, Tel: 07860 694548  
ian\_mcleoad2@sky.com

**E. Nelson** (2021) "Anvil House", Derby Road,  
Old Tupton, Chesterfield, Derbyshire S42  
6LA. Tel: 01246 866537

**Dr. J. Palmer** Motorsport Vision Ltd, Brands  
Hatch, Fawkham, Longfield, Kent DA3  
8NG. Tel: 01474 875202

*Committee Secretary: Rowena Perks Tel: 01788  
566406 rowena@acu.org.uk*

*Assistant Road Race Secretary: Michelle Haynes  
Tel: 01788 566406 michelle@acu.org.uk*

## TRACK RACING COMMITTEE

**CHAIRMAN – A. Steele** (2021) 22 Church  
Street, Billesden, Leicester, LE7 9AE  
Tel: 07889 862077 tandj22@btinternet.com

**G Bemister** (2021) 62 Church Park Road,  
Plymouth, Devon, PL6 7SA Tel: 07929  
886327 garethbemister@outlook.com

**P. Hurry** (2018) Greenway, Headcorn Road,  
Grafty Green, Maidstone, Kent ME17 2AN.  
paulhurry86@hotmail.com

**S. Brace** (2020) 33 Patricia Gardens,  
Bishops Stortford, Herts CM23 3QE  
scbrace@hotmail.com

**S. Harvey** (2019) Newlands, Drake  
Lane, Little Waltham, Celsmford,  
Essex, CM3 3ND Tel: 07802 654372  
teamharveyhogg@googlemail.com

**D. Staff** (2021) 32 Jutland Crescent, Hunters  
Meadow, Andover, Hampshire SP10 4NB.  
Tel: 01264 358345 dickie.staff@outlook.com

*Committee Secretary: Tracey Cossar Tel: 01788  
566402 tracey.cossar@acu.org.uk*

## MOTOCROSS COMMITTEE

**CHAIRMAN – S. McCauley** (2021) 6 Brecon  
Close, Wansbeck Manor, Ashington,  
Northumberland NE63 0HT Tel: 07747  
864384 steve.mx@aol.com

**J. Blyth** (2020) 21 Ashe Road, Lower Hacheston,  
Woodbridge, Suffolk IP13 0PD. Tel: 07971  
139010 john.blyth@hotmail.com

**A. Hay** (2019) 27 Tizzick Close, Three Score,  
Norwich, NR5 9HB Tel: 01603 734700  
andrew.hay10@btinternet.com

**T. Lightfoot** (2019) 12 Elderberry Close,  
West Hanney, Wantage, Oxon, OX12 0FJ,  
Tel: 07795 105709 timlightfoot@icloud.com

**C. Warren** (2020) 29 Longmead,  
Liss, Hampshire, GU33 7JX. Tel/  
Fax: 01730 894241/07809 443132  
wgconsultants@hotmail.co.uk

*Committee Secretaries: Sonia Goggin Tel: 01788  
566404 sonia@acu.org.uk*

*Kirsty Telford Tel: 01788 566408  
kirsty@acu.org.uk*

## TRIALS AND ENDURO COMMITTEE

**CHAIRMAN – J. Collins** (2020) 52 Margam  
Road, Margam, Port Talbot, West  
Glamorgan SA13 2BW. Tel: 01639 882241  
johncollinsemail@yahoo.co.uk

**M. Bates** (2019) Nant-yr-Wyn, Llanbister  
Road, Llandridod Wells, Powys LD1 5UP.  
Tel: 01547 550393

**G. Lawley** (2020) Crossing Cottage Long  
Lane, Craven Arms, Shropshire,  
SY7 8DU, Tel: 01588 672415  
laueen.lawley1@btinternet.com

**A. Martin** (2019) 20 Church View, Gillingham,  
Dorset, SP8 4XE Tel: 07866 695630  
gbisdetm@yahoo.co.uk

**S. Moore** (2019) Bramble Cottage, Church Lane,  
Bisley, Surrey. GU24 9EA. Tel: 01483 486320  
builderstevemoore@gmail.com

**A. Rew** (2020) Wolborough Barton,  
Newton Abbott, Devon TQ12 1EJ.  
Tel: 01626 365107 Mob: 07734 830021  
wolborough@btconnect.com

**M. Wren** (2020) Levenside, Newby Bridge,  
Ulverston, Cumbria LA12 8LZ.  
Tel: 01539 531082/07921 214661  
mick.trials@gmail.com

## TRIALS WORKING GROUP

**Paul Nash** ACU Eastern nap148@aol.com

**Michael Owen** ACU Isle of Man  
mostationgarage@gmail.com

**Karen Southood** ACU South Midland  
karensouthwood51@gmail.com

**Andrew Walker** ACU East Mids  
andrewwalker1@sky.com

**Paul Wright** ACU East Yorks  
paulwrightjoshani@msn.com

*Committee Secretaries: Mary Kerr Tel: 01788  
566403 mary@acu.org.uk*

*Kathy Roche Tel: 01788 566409  
kathryn@acu.org.uk*

**Madalena Miguens** *Tel: 01788 566412*  
 madalena@acu.org.uk

**BENEVOLENT FUND ADMINISTRATIVE COMMITTEE**

**CHAIRMAN – R. Hanks** 50 Lyndhurst Road,  
 Erdington, Birmingham B24 8QS.  
 royacu@btconnect.com

**Mrs M. Carter JP** (Treasurer) 10 Byeway,  
 Guiseley, Leeds LS20 8JP. *Tel: 01943 878666*  
 mcarterhuntersgap@btinternet.com

**Mrs W. Evans MBE** 3 Mount View Terrace,  
 Onchan, Isle of Man IM3 1AB.  
*Tel: 01624 621296/07624 433540*  
 desandwyn@manx.net

**Mrs L Francis** *Tel: 0151 336 4940*  
 lyn.francis18@gmail.com

**Mr Eddie Nelson** “Anvil House”, Derby Road,  
 Old Tupton, Chesterfield, Derbyshire S42  
 6LA. *Tel: 01246 866537*

**C. Pattison** 6 Churchfields, Wincanton,  
 Somerset BA9 9AJ. *Tel: 01963 33001*

**Mr D. Porter** 22 Belper Road, Luton,  
 Beds, LU4 8RG *Tel: 01582 651189*  
 david.porter31@btinternet.com

**Trustees:** Mrs M. Carter, Mrs W. Evans MBE,  
 Mrs L Francis, R. Hanks, Mrs J. Macphee,  
 C. Pattison.  
*Secretary: Debbie Walmsley Tel: 01788 566419*  
 dw@acu.org.uk

**TECHNICAL PANEL**

**TECHNICAL CONSULTANT Road Race –**

**Dr. P. King** 3 Branston Avenue, Barrow  
 upon Soar, Loughborough, Leicestershire LE12  
 8XL *Tel: 01509 416369 p.d.king@lboro.ac.uk*

**TECHNICAL CONSULTANT Off Road –**

**Mr A. Summers** 101 Friar Park Road,  
 Wednesbury, West Midlands WS10 0JR.  
 aws.30acu@outlook.com

**TECHNICAL CO-ORDINATOR – Mr E. Jones** 18  
 Chapel Street, Astwood Bank, Redditch B96  
 6DA. *Tel: 01527 893392/07947 319432*

**Mr S Brace** 33 Patricia Gardens, Bishops  
 Strotford, Herts, CM23 3QE. *Tel: 07749*  
 666767 scbrace@hotmail.com

*Secretaries: Michelle Haynes Tel: 01788 566405*  
 michelle@acu.org.uk (Road Racing Technical  
 matters)

**Kirsty Telford** *Tel: 01788 566408*  
 kirsty@acu.org.uk (Off Road Technical matters)

**ACU SUSTAINABILITY PANEL**

**CHAIRMAN – P. Gregory** 9 The Green, Saltburn,  
 Cleveland TS12 1NE. *Tel: 01287 625607*  
 pgregory@ntlworld.com

(Members to be appointed by Sport Committees  
 plus Specialist Representatives).

*Secretary: Kirsty Telford Tel: 01788 566408*  
 kirsty@acu.org.uk

**MEDICAL PANEL**

**CHAIRMAN: Mr R Hanks**

**Mr K Dwyer** **Dr B Winter**  
*Chief Medical Advisor: Dr H Romer*

*Secretary: Debbie Walmsley Tel: 01788 566419*  
 dw@acu.org.uk

**ACU EVENTS LTD DIRECTORS**

**CHAIRMAN – B. Higgins** Sunnycote,  
 Marytavy, Tavistock, Devon PL19  
 9QB. *Tel: 01822 810336/07793 494793*  
 brianhiggins424@gmail.com

**J. Collins** 52 Margam Road, Margam, Port  
 Talbot, West Glamorgan SA13 2BW.  
*Tel: 01639 882241 Fax: 01639 773470*  
 johncollinsemail@yahoo.co.uk

**R. Hanks** 50 Lyndhurst Road, Erdington,  
 Birmingham B24 8QS. *Tel: 0121 373*  
 1035/0121 686 8700 *Eve: 0121 686 3799*  
 royacu@btconnect.com

**R. Humphrey** 11 Shepherds Avenue, Earley, Nr.  
 Reading, Berks RG6 1AY. *Tel: 07850 598886*  
 royh.acu@btinternet.com

**Dr P D King** 3 Branston Avenue, Barrow  
 Upon Soar, Loughborough, Leicestershire  
 LE12 8XL, *Tel: 01509 416369*  
 p.d.king@lboro.ac.uk

*Company Secretary: Gary Thompson MBE BEM*  
*Tel: 07976 548375 gary@acu.org.uk*

**ACU INSURANCE LTD DIRECTORS**

**B. Higgins** Sunnycote, Marytavy, Tavistock,  
 Devon PL19 9QB. *Tel: 01822 810336/07793*  
 494793 brianhiggins424@gmail.com

**I Murphy** Thie Roarbrae, 11 Sileau Curn  
 Park, Kirk Michael, Isle of Man IM6 1EH  
*Tel: 01624 878394 murf@manx.net*

**Mrs G. Brough**  
**Mr G. Crease**

**SPEEDWAY CONTROL BUREAU**

**J Lawrence** (Independent Chairman) 15 Wide Street, Hathern, Loughborough, LE12 5JQ  
Tel: 0777 8402467 jl15@btinternet.com

**K Chapman** Kings Lynn Speedway, Adrian Flux Arena, Saddlebow Road, Kings Lynn, Norfolk PE34 3AG. M: 07734 248833  
B: 01553 771111 kc@norfolkareana.co.uk

**P Hurry** (ACU) Greenways, Headcorn Road, Grafty Green, Maidstone, Kent, ME17 2AN Tel: 07712 667145  
paulhurry86@hotmail.com

**A Steele** (ACU) 22 Church Street, Billesden, Leicester, Leics LE7 9AE Tel: 07889 862077  
tandj22@btinternet.com

**C Van Straaten** (BSPA) 14 Hartland Road, Tipton, DY4 8BQ Tel: 07802 463339  
cvs46@hotmail.com

*Administrator: Neil Vacher Tel: 01788 565603*

*Fax: 01788 552308*

*SCB Secretary: Nikki Jamieson Tel: 01788 565603 info@scvbgb.co.uk*

**MCRCB**

**Dr J Palmer** (Chairman/AMRCO)

**Mrs G Shedden** (MRPC)

**Dr P D King** 3 Branston Avenue, Barrow Upon Soar, Loughborough, Leicestershire LE12 8XL, Tel: 01509 416369  
p.d.king@lboro.ac.uk

# Auto-Cycle Union Limited structure

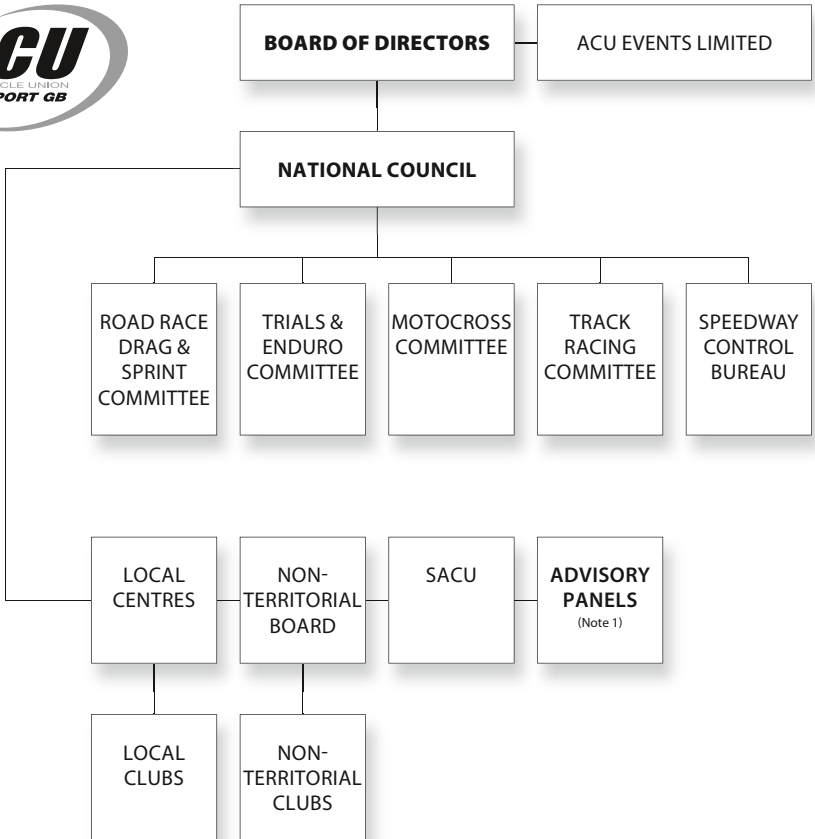

**NOTE 1**

- Technical
- Sustainable Event Management
- Medical
- International
- Adjudicators

# Who should I contact at the ACU?

Normal office hours are 09.00–17.00. Monday–Friday.  
Outside these hours please leave an answer phone message.

## GENERAL RECEPTION

Tel: + 44 (0) 1788 566400

Fax: + 44 (0) 1788 573585 [admin@acu.org.uk](mailto:admin@acu.org.uk)

website: [www.acu.org.uk](http://www.acu.org.uk)

General Secretary	Gary Thompson MBE BEM <b>01788 566414/07976 548375</b> <a href="mailto:gary@acu.org.uk">gary@acu.org.uk</a> Neil Doctor <b>01788 566434</b> <a href="mailto:neil@acu.org.uk">neil@acu.org.uk</a>
Assistant to the General Secretary	Debbie Walmsley <b>01788 566419</b> <a href="mailto:dw@acu.org.uk">dw@acu.org.uk</a>
Administration Assistant & GDPR POC	Marie Devey <b>01788 566422</b> <a href="mailto:marie@acu.org.uk">marie@acu.org.uk</a>
PR & Marketing Officer	Richard Blyth <b>01788 566428</b> <a href="mailto:pr@acu.org.uk">pr@acu.org.uk</a>
Licencing Enquiries	<b>01788 566417</b> <a href="mailto:licence@acu.org.uk">licence@acu.org.uk</a>
Road Race Secretary	Rowena Perks <b>01788 566406</b> <a href="mailto:rowena@acu.org.uk">rowena@acu.org.uk</a>
Road Race Assistant and Road Race Technical Secretary	Michelle Haynes <b>01788 566405</b> <a href="mailto:michelle@acu.org.uk">michelle@acu.org.uk</a>
Motocross & Competitions Secretary	Sonia Goggin <b>01788 566404</b> <a href="mailto:sonia@acu.org.uk">sonia@acu.org.uk</a>
Motocross Assistant, Off Road Technical Secretary and Sustainable Event Management Panel Secretary	Kirsty Telford <b>01788 566408</b> <a href="mailto:kirsty@acu.org.uk">kirsty@acu.org.uk</a>
Trials & Enduro Secretary	Mary Kerr <b>01788 566403</b> <a href="mailto:mary@acu.org.uk">mary@acu.org.uk</a>
Trials & Enduro Secretary	Kathy Roche <b>01788 566409</b> <a href="mailto:kathryn@acu.org.uk">kathryn@acu.org.uk</a>
Trials & Enduro Secretary	Madalena Miguens <b>01788 566412</b> <a href="mailto:madalena@acu.org.uk">madalena@acu.org.uk</a>
Track Racing Secretary	Tracey Cossar <b>01788 566402</b> <a href="mailto:tracey.cossar@acu.org.uk">tracey.cossar@acu.org.uk</a>
Financial Controller	Jacky Lonsdale <b>01788 566411</b> <a href="mailto:jacky@acu.org.uk">jacky@acu.org.uk</a>
IT Manager	Mrs Jillian Brookin <b>01788 566407</b> <a href="mailto:jillian@acu.org.uk">jillian@acu.org.uk</a>
Training	Debbie Walmsley <b>01788 566419</b> <a href="mailto:dw@acu.org.uk">dw@acu.org.uk</a>
ACU Benevolent Fund Secretary	Debbie Walmsley <b>01788 566419</b> <a href="mailto:dw@acu.org.uk">dw@acu.org.uk</a>
ACU House Reception	Geraldine Wilson <b>01788 566400</b> <a href="mailto:admin@acu.org.uk">admin@acu.org.uk</a>

## ACU EVENTS LTD

General Secretary

Sonia Goggin  
**01788 566404**  
[sonia@acu.org.uk](mailto:sonia@acu.org.uk)

**NON-TERRITORIAL BOARD**

**President:**

Mrs. M Mellish, 4 Douglas Avenue, Harold Wood, Romford, Essex RM3 0UT Tel: 01708 342684 mmmellish@aol.com

**Vice President:**

Mr Eddie Bellars, 12 Rosehill Park, Emmer Green, Reading, Berks RG4 8XE. Tel: 0118 947 0837. Mob: 07887 990617. bellars@virginmedia.com

**Chairman:**

Lt. Col. Mike Tizard, 18 Sherfield, Winterbourne, Dauntsey, Salisbury, Wiltshire, SP4 6 HF Tel: 01980 610425/07767 756167 mike.tizard@btinternet.com

**Vice Chairman:**

Mr R Sullivan, 69 Caulfield Road, Sindon, Wilts, SN2 8BT Tel: 01793 531831 richs6mc@yahoo.com

**General Secretary:**

Mrs Sally Russell, Houndshill Cottage, Banbury Road, Ettington, Stratford Upon Avon, Warks, CV37 7 NS Tel: 01789 740866 russell.sally4@gmail.com

**NON-TERRITORIAL CLUBS**

**0500 Army Motorcycling Association**

Lt Col Mike Tizard, 18 Sherfield, Winterbourne, Dauntsey, Salisbury, Wiltshire SP4 6HF Tel: 01980 610425/07767 756167 mike.tizard@btinternet.com  
*E, T, HH, SCE, RR rr*

**0505 Boundless**

Joselyn Williams, c/o Member Communities, Britannia House, 21 Station Street, Brighton BN1 4DE. Tel: 0845 3457444 Fax: 01273 744645 joselyn.williams@boundless.co.uk www.boundless.co.uk

**0129 Auto 66 Racing Club Ltd**

The Circuit Office, Olivers Mount, Scarborough, North Yorkshire, YO21 2YW Tel: 01723 373000 Fax: 01723 373111 office@auto66.com www.auto66.com  
*RR, rr, SM, sm, S, s, HC, hc*

**0502 British Motor Cycle Racing Club Ltd**

Ms Tracey Ringrow, BMCRC, Unit D2, Seedbed Centre, Davidson Way, Romford, Essex RM7 0AZ. Tel: 01708 720305/01708 509161 Fax: 01708 720235 bemseeoffice@gmail.com www.bemsee.net  
*RR, rr*

**0503 British Motorcycle Racing Club Marshals Association**

Ms Tracey Ringrow, BMCRC, Unit D2, Seedbed Centre, Davidson Way, Romford, Essex RM7 0AZ. Tel: 01708 720305/01708 509161 Fax: 01708 720235 bemseeoffice@gmail.com www.bemsee.net  
*RR, rr*

**0504 British Scooter Sport Organisation**

Mr Chris Geyton, 16 Victoria Road, Bridgnorth, WV16 4LA Tel: 07973 358456 www.scooterracing.org.uk  
*SCR, SC, SCT, ST, SR*

**0377 CJSC**

Mrs Julia Kirk, 12 Milne Close, Bircotes, Doncaster DN11 8AP Tel: 07583 254834 cjsc1motocrossclub@gmail.com  
*mx*

**0764 Classic & Modern 50 Racing Club**

Mr Sydney Dore, 156 Cozens Road, Ware, Hertfordshire, RG12 7HP Tel: 07901 558039 syddore@hotmail.com  
*RR, rr*

**0506 Classic Racing Motorcycle Club Ltd**

Mrs Sally Russell, Houndshill Cottage, Banbury Road, Ettington, Stratford upon Avon, Warwickshire CV37 7NS Tel: 01789 740866 sally.russell@crmc.co.uk www.crmc.co.uk  
*RR*

**0507 Clubmans Racing MCC**

Dr P King, 3 Branstown Avenue, Barrow upon Soar, Loughborough, Leicester, LE12 8XL. Tel: 01509 416369. Mob: 07767 635420. p.d.king@lboro.ac.uk  
*RR, MX*

**0598 Ducati Sporting Club**

Mr Chris Bushell, 103 Willow Park, Otford, Sevenoaks, Kent, TN14 5NF Tel: 01959 522249 chris.bushell@ducatisportingclub.com www.ducatisportingclub.com  
*RR*

**0742 Ducati Owners Club GB**

Christopher Holland, 1 Walkington Drive,  
Market Weighton Tel: 07766 001075  
secretary@docgb.net

*RR*

**0576 EBTC BikeTrial Our Sport**

Mr Stuart Matthews, 40 Thanet Road,  
Bexley, Kent DA5 1AP. Tel: 07940  
725098 (day); 01322 556164 (eve)  
stuartmatthewsferrari@yahoo.co.uk

*BT, bt*

**0810 East Anglian Schoolboy Scrambling Club**

Mrs. Jean Ingram, 18 Austral Way,  
Althorpe, CM3 6UP Tel: 01621 740795  
07748 666066 jeaningram@btinternet.com

*MX mx*

**0808 FBPMC (Kent)**

T Fleming, Major Crime Folkestone Police  
Bouverie Road, West Folkestone, CT20  
2SG Tel: 01303 289600/07870 252290  
58315@kent.pnn.police.uk

**0509 Formula Sidecar Racing Association**

Pat Hamblin, 4 Tivey Way,  
Melbourne, Derbyshire, DE73 8JS  
Tel: 01332 805535/07971 821850  
pat.fsra@talktalk.net www.fsra.org.uk

*RR*

**0836 Freetech Racing Club**

Ian Denny, 13, Newbolt Close, Thatcham,  
Berkshire RG18 3UQ Tel: 07759 315961  
ukfreetech50cc@yahoo.com

*RR, S, HC*

**0510 GRASA**

Mrs Di Wain, 104 Purbrook Way, Leigh  
Park, Havant, Hampshire PO9 3SB.  
Tel/Fax: 02392 644061/07881 818089  
diwain@ntlworld.com www.grasa.co.uk

*GT*

**0627 Greeves Riders Association**

Mr Rob Thornton MBE, Binesfield  
Bines Green, Horsham, West Sussex,  
RH13 8EH Tel: 01403 713123  
rob-thornton@btinternet.com

*T, Social*

**0806 Historic Racing Fifty MCC**

Mr John Stuart Harrison, 109 Kingston  
Road, Earlsdon, Coventry, CV5 6LQ  
Tel: 07534 32198 historic50@gmail.com

**0282 KRC**

G Marchant, The Cottage High  
Street, Leigh, Tonbridge, TN11  
8RH. Tel/Fax: 01732 838500  
gjmrcing@hotmail.com  
www.krcendurance.co.uk

*RR*

**0780 The Lansdowne Classic Series Ltd**

Mrs. Sally Russell, Houndshill Cottage,  
Banbury Road, Ettington, Stratford upon  
Avon, Warks. CV37 7NS Tel: 01789  
740866 russell.sally4@gmail.com  
www.lansdowneclassic.co.uk

*RR*

**0590 London Douglas Motorcycle Club Ltd**

Mr Roy Staunton, Highbanks  
12A Kings Orchard, Basingstoke,  
RG23 7AX Tel: 01256 780819  
secretary@douglasmcc.co.uk

*RAL*

**0609 Mercian Dirt Rider**

Mrs Judith Belcher, c/o Bikestation  
UK Ltd, 76a Station Road, Yate,  
Bristol, BS37 4PH Tel: 07500 831159  
mail@merciandirtriders.com

**0585 MR Thumpercross Club**

Mr Adam Hooper, c/o Martins  
Rubber Co Ltd, 28-36 Orchard  
Place, Southampton SO14 3PE.  
Tel: 02380 226330 Fax: 02380 631577  
mrthumpercross@thumpercross.com  
www.thumpercross.com

*MX*

**0511 Morgan Three Wheeler Club Ltd**

Mr Anthony Pearson, 60 Upper Car  
Lane, Calverley, Leeds, LS28 5QE  
Tel: 01132 578710 compsec@mtwc.co.uk  
www.mtwc.co.uk

*RR, S, HC, T, LDT*

**0513 The Motor Cycling Club Ltd**

Mr Simon Woodall, Ballards Place,  
Eardiston, Tenbury Wells, WR15  
8JR Tel: 01584 881348 simon.  
woodall@themotorcyclingclub.org.uk  
www.themotorcyclingclub.org.uk

*T, LDT*

**0514 Motorcycle Club of Wales**

Karen Madeley, Brickyard, Ceri,  
Newtown, Powys, SY16 4LH Tel: 01686  
670596 vic@mwtra.co.uk



**0635 MWTRA**

Vic Madeley, Greenfields, Kerry,  
Nr Newtown, Powys, SY16 4LH  
Tel: 01686 670596 Fax: 01686 670354  
vic@mwtra.co.uk

**0515 National Association of Supertwins**

Mrs Yvonne Mott, 17 Maidenhead  
Court Park, Maidenhead, Berks, SL6  
8HN. Tel: 07785 926957/01628 630745  
ymott@its.jnj.com www.supertwins.co.uk  
*DR*

**0516 National Hill Climb Association**

Mr Peter Isaac, 205A Berrow Road,  
Burnham-on-Sea, Somerset TA8 2JG.  
Tel: 01278 786377 pgisaac@tiscali.co.uk  
www.nhca.co.uk  
*HC, hc*

**0517 National Sprint Association**

Dave Massam, 1 Valley View, Farway,  
Colyton, Devon, EX24 6EE Tel: 01297  
552396  
*S, s*

**0518 New Era MCC**

Mr Phil Tomlin, 25 Rusper Road,  
Dagenham, Essex RM9 4NT Tel: 07711  
822594 phillip.tomlin@btinternet.com  
*RR, rr, PB, pb, SM, sm*

**0519 N G Road Racing Club**

Paul Buckland, 15 Edgeworth, Miserden  
Road, Cheltenham GL51 6BW. Tel: 07785  
803560 paul.buckland56@btinternet.com  
www.ngroadracing.org  
*RR, rr*

**0805 Norton Owners Club**

Barry Stickland, 110 Reading Road,  
Finchampstead, Wokingham, Berkshire,  
RG40 4RA Tel: 0118 973 0589  
noc@waitrose.com

**0845 One Nine Four Six (1946)**

Katherine Runciman, 19 Cubley Avenue,  
Wakefield, WF2 7HG Tel: 07930 416112  
gensec1946@hotmail.com

**0520 RAF Motorsports Association**

Ian Ridley, 31 Harmston Park Avenue,  
Harmston, Lincs, LN5 9GF Tel: 07703  
592674 ian.ridley@me.com

**0825 Royal Navy Royal Marines Motorsport  
Association (RNRMMSA)**

Brian Fuidge, Hamworthy Barracks,  
Hamworthy, Poole, BH15 4NQ  
rnrmrmt@hotmail.com

**0521 Santa Pod Racers Club**

Mr Ian Marshall, SPRC, PO  
Box 12, Rushden, Northants  
NN10 0ZU. Tel: 01933 313625  
irmarshall@btconnect.com  
www.eurodragster.com/sprc  
*DR*

**0522 Sidecar Motocross Association of Great  
Britain**

Ian Cooper, 17 St Peters Close, Shipton  
Bellinger, Tidworth, Hampshire, SP9 7UL  
Tel: 07885 573256/01980 843328 copifex@  
aol.com  
*MX*

**0524 Trail Bike Enduro Club (TBEC)**

Mrs Belinda Jarman, 9 Chestnut Drive,  
Thorney, Peterborough, PE6 0QR  
secretary@tbec.co.uk www.tbec.co.uk  
*HH*

**0525 Triumph Owners MCC**

(Club representative) Mrs Margaret  
Mellish, 4 Douglas Avenue,  
Harold Wood, Romford, Essex  
RM3 0UT. Tel/Fax: 01708 342684  
mmmellish@aol.com  
*RR, RAL, Social*

**0518 Trail Riders Fellowship (TRF)**

Mario Costa-Sa or Chris Barrable,  
acu@trf.org.uk www.trf.org.uk  
*RR, RAL, Social*

**0572 TT Supporters Club**

Mrs Rose Hanks, 50 Lyndhurst Road,  
Erdington, Birmingham B24 8QS.  
Tel: 0121 3731035/0121 6863799  
royacu@btconnect.com  
*Social*

**0564 Veteran Vespa Club**

Robert Dixon-Box, 109 Hill View  
Road, Bournemouth, Dorset,  
BH10 5BL Tel: 07872 970075  
vvcgensecretary@veteranvespaclub.com  
www.veteranvespaclub.com  
*Social*

**0527 Vintage Motor Cycle Club Ltd**

Mr I Botham, Gen Manager Allen  
House, Wetmore Road, Burton on  
Trent, Staffordshire DE14 1TR.  
Tel: 01283 540557 Fax: 01283 510547  
ianbotham@vmcc.net  
*RR, S, D, SRR, GT, T, RAL*

**0529 Welsh Trail Riders Association**

Mr Steve Williams, 2 Elm Lodge,  
Woodside Hamlet, Ham Manor Park,  
Llantwit Major, CF61 1BN. Tel: 07445  
868463 viper.williams@talktalk.net  
www.wtra.co.uk

*E*

**0845 1946 Marshal Association**

Katherine Runcimna, (Gen Sec) 19 Cubley  
Avenue, Wakefield, WF2 7HG Tel: 07930  
416112 (eve) gensec1946ma@hotmail.com  
*RR, S, HC*

**THE SPORTS COUNCILS****UK Sport**

40 Bernard Street, London WC1N 1ST.  
Tel: 0207 211 5100 Fax: 0207 211 5246

**Sport England**

3rd Floor Victoria House, Bloomsbury  
Square, London WC1B 4SE. Tel: 0207  
2731551 Fax: 0207 383 5740

**Sport Scotland**

Caledonia House, South Gyle, Edinburgh  
EH12 9DQ. Tel: 0131 317 7200 Fax: 0131  
317 7202

**Sportswales**

Sophia Gardens, Cardiff CF11 9SW.  
Tel: 0845 0450904 Fax: 0845 8460014

**RECOGNISED PROMOTERS****ACU Events Limited**

ACU House, Wood Street, Rugby,  
Warwickshire CV21 2YX. Tel: 01788  
566400 admin@acu.org.uk

**Brackley Festival of Motorcycling Club**

Roger Charlesworth, Peartree House,  
Glovers Lane, Middleton Cheney,  
Banbury OX17 2NU Tel: 01295 710159  
07789 867324 trc1@rocketmail.com

**Club Thundersport Limited**

Mr D Stewart, Keepers Cottage,  
Hemington Lane,  
Lockington DE74 2RJ. Tel: 01509 678888  
jamiestewart9@googlemail.com

**CORE Off Road Events**

9 Riviera Terrace, Dawlish, Devon,  
EX7 0AE Tel: 07971 051509  
simon@coreoffroadevents.co.uk

**David Knight Racing Ltd**

The Pines, The Dollagh, Ballaugh,  
Isle of Man IM7 5AS 07624 498498  
knighter101@icloud.com

**Dorset Enduro**

Craig Redmond, 13 Encombe  
Road, Wareham, BH20 4PS  
dorsetenduro@hotmail.com

**Edge OffRoad Events**

Sonya Jarvis sonya@edgeoffroad.events  
Tel: 07557 447084

**Fab-Racing**

Tel: 01273 782828 mail@fab-racing.co.uk

**Fast Eddy Racing Ltd**

c/o Chris Parkes, Unit 2, Rolling Mill  
Lane, Norton Canes, Staffs, WS11  
9UH Tel: 01543 37070/07889 924560  
fasteddyracing@hotmail.co.uk

**G2F Media**

3 The Old Court House, Tenterden  
Street, Bury BL9 0AL Tel: 0161 763 6660  
info@g2fmedia.com

**George Wilby Racing**

51 Barton Road, Woodbridge, IP12 1JH  
Tel: 01394 387243 Mob: 07432 090114  
bcgwilby@googlemail.com

**Hit the Dirt**

Dave Barkshire, 1 Chestnut Court,  
Rackheath Industrial Estate, Norwich,  
NR13 6LH Tel: 01603 722800  
davebarkshire@btconnect.com

**Kieraden Park**

North Moor Lane, Scunthorpe,  
DN17 3PS Tel: 07789 633794  
peter.semblante@ntlworld.com

**Lydden Hill Motorsports Club**

Lydden Hill Race Circuit, Wootton,  
Cantebury, CT4 6ET Tel: 01304 830557  
lymc@lyddenhill.co.uk

**MotorSport Vision Racing (MSVR)**

Motorsport Vision Centre, Brands Hatch,  
Fawkham, Longfield, Kent DA3 8NG.  
Tel: 01474 875296 bsb@msvracing.co.uk

**MWTRA Promoters**

Greenfields, Kerry, Nr Newtown, Powys  
SY16 4LH. Tel: 01686 670596 Fax: 01686  
670354 vic@mwtra.co.uk

**No Limits Racing**

Black Horse Barns, Fancott, Toddington,  
LU5 6HT Tel: 01525 877087  
nlr@nolimitstrackdays.com

**Nora-Mx**

Stuart Walker, Shepperlands Copse, Park  
Lane, Wokingham, Berks, RG40 4QE  
Tel: 0118 9731700 info@nora-mx.co.uk  
www.nora-mx.org.uk

**Oset Bike Ltd**

Units 5-6 Highfield Buisness Park, Sidney  
Little Road, St Leonards On Sea, TN38  
9UB simon-armstrong@osetbikes.com

**Raw Enduro**

Wayne Braybrook, Flappit Springs,  
Keighley, BD21 5PU Tel: 07802 572023  
wayne@rawenduro.co.uk

**RHL Activities Ltd**

The Bryn Garage, Penpergwn,  
Abergavenny, South Wales, NP7 9AT  
Tel: 01873 840640 info@rhlactivities.com

**Sherrard Classic Vehicle Events Ltd**

Ian Sherrard, Black Bull House, 353-355  
Station Road, Bamber Bridge, Preston,  
PR5 6EE Tel: 07836 331324 info@  
leightonhallmotorcyclehillclimb.co.uk

**Speed McQueen Events Ltd**

Fatcat Moto Parc, Holmeward Lane,  
Armthorpe, Doncaster, DN3 3EH  
martin@fatcatmotoparc.com

**Straightliners Ltd**

Mr T Duckworth, 5 Carr Street,  
Brighouse, West Yorkshire HD6 4AZ  
Tel: 01484 718164 07971 172210  
trevor@straightliners.co.uk

**The British Superbike School**

Mike Abbott mexec@live.co.uk

**0850 Two Wheels Events**

stuartdrummond@live.co.uk

**UK Timing Association**

Mr T Duckworth & Helen Greathead, 5  
Carr Street, Brighouse, West Yorkshire  
HD6 4AZ Tel: 07971 172210/01484  
710850 trevor@straightliners.co.uk

**West Midland Motocross Promotions**

Thomas Arnold, Tipton Tel: 07759 891209  
tomarnold@live.co.uk

**0851 X Bladez Events**

Dave Willet info@2strokefestival.com  
Tel: 07789 816382

**Yarley Moto Park**

58-60 Bristol Hill, Bristol, BS4 5AB  
Tel: 01179 714873  
yarleymotopark@gmail.com

**RECOGNISED ASSOCIATIONS****0565 British Schoolboy Motorcycle Association (BSMA)**

Tracey O'Connor, The Saturn Centre,  
Spring Road, Ettingshall, Wolverhampton,  
WV4 6JX Tel: 07436 563264  
traceyoconnor.bsma@live.com

**0847 California Superbike School**

Steve Leitch, 2280 Silverstone Park,  
Silverstone Circuit, Silverstone,  
Northants, NN12 8GX Tel: 01327 855553  
steve@superbikeschool.co.uk

**Isle of Man Scrutineers Association**

Brenda Rothwell, 8 Mournie View, Peel,  
Isle of Man, IM5 1UJ Tel: 01624 610174  
rothwellb@outlook.com

**0847 Superbike Ltd**

Steve Leitch, 2280 Silverston Park,  
Silverstone Circuit, Silverston,  
Northants, NN12 8GX Tel: 01327 855553  
steve@superbikeschool.co.uk

**0555 Y.M.S.A. Ltd**

Christine Heathcote, PO Box  
735, Chesterfield, Derbyshire,  
S43 9DT Tel: 07595 701470  
christine@ymsaltd.co.uk

**USEFUL ADDRESSES****British Speedway Promoters Association (BSPA)**

BSPA Office, ACU House, Wood Street,  
Rugby, Warwickshire CV21 2YX.  
Tel: 01788 560648 Fax: 01788 546785  
office@britishspeedway.plus.com

**Isle of Man Motorsport Team**

Isle of Man Tourism, Department of  
Economic Development, Isle of Man  
Government, St Georges Court, Upper  
Church Street, Isle of Man IM1 1EX

**Isle of Man TT Marshals Association Ltd**

Isle of Man TT Marshals Office, Douglas,  
Isle of Man IM2 6DA. Tel/Fax: 01624  
618191 info@iomttma.com

**Lockton MIS Motorsport**

10 South Parade, Leeds, LS1 5QS.  
Tel: 0113 389 3664 E-mail: neil@  
mismotorsport.com

**MCUI**

Mr Andrew Campbell, 24 Ballyminstragh  
Road, Killinchy, Co. Down, Northern  
Ireland BT23 6RE. Tel: 0044 28975 41716  
secmcui@ireland.com

**MCRCB**

c/o Brands Hatch Circuit, Fawkham,  
Longfield, Kent, DA3 8NG. Tel: 01474  
875296

**Motorcycle Industry Association Ltd**

1 Rye Hill Office Park, Birmingham Road,  
Allesley, Coventry CV5 9AB

**MSA**

Motor Sports House, Riverside  
Park, Colnbrook, Slough SL3 0HG.  
Tel: 01753 765000 Fax: 01753 682938  
www.msauk.org

**Racesafe Marshals Association**

Motorsport Vision Centre, Brands  
Hatch, Fawkham, Longfield, Kent DA3  
8NG. Tel: 01474 872331 Fax: 01474  
874766 info@msvracing.co.uk  
www.motorsportvision.co.uk/msvr

**Speedway Control Bureau**

ACU House, Wood Street, Rugby,  
Warwickshire CV21 2YX. Tel: 01788  
565603 Fax: 01788 552308  
office@scbureau.plus.com

**The Trail Riders Fellowship**

P.O. Box 196, Derby DE1 9EY.

**TT Riders Association**

Frances Thorp, Mountain View, Glen  
Maye, Isle of Man IM5 3BJ. Tel/Fax: 01624  
843695

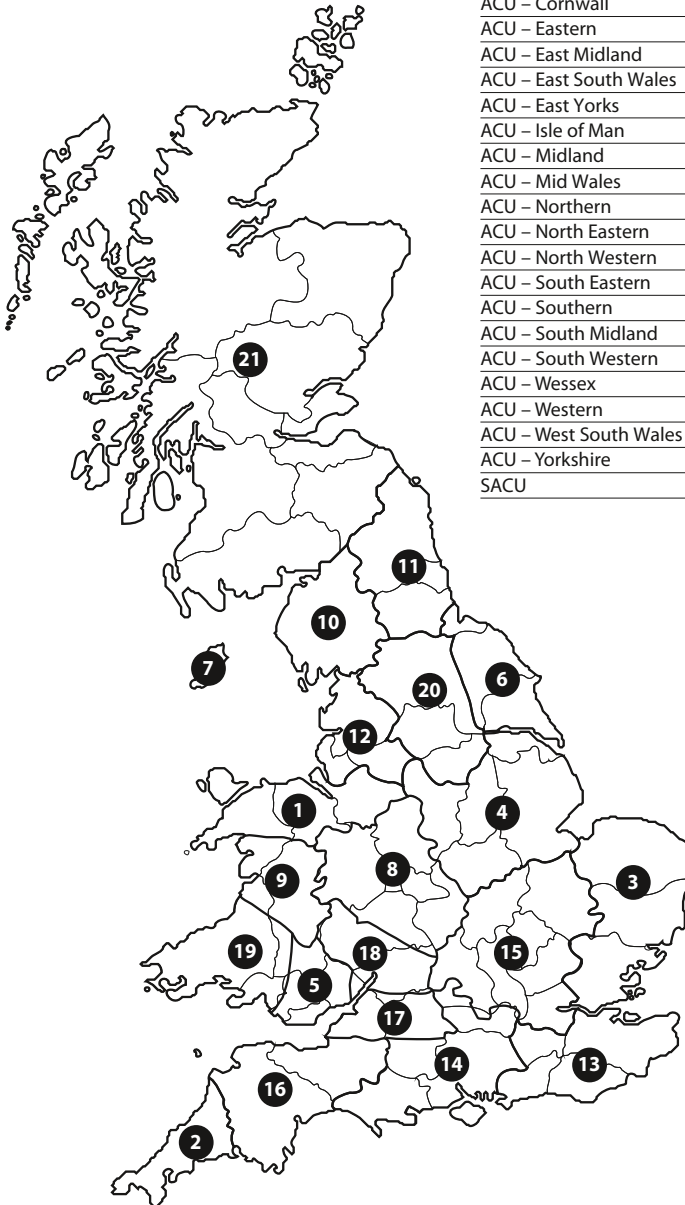

ACU – Cheshire & North Wales	1
ACU – Cornwall	2
ACU – Eastern	3
ACU – East Midland	4
ACU – East South Wales	5
ACU – East Yorks	6
ACU – Isle of Man	7
ACU – Midland	8
ACU – Mid Wales	9
ACU – Northern	10
ACU – North Eastern	11
ACU – North Western	12
ACU – South Eastern	13
ACU – Southern	14
ACU – South Midland	15
ACU – South Western	16
ACU – Wessex	17
ACU – Western	18
ACU – West South Wales	19
ACU – Yorkshire	20
SACU	21

Under each Club listed there is a key to the activities they offer, as follows:

	Adult <i>shown in caps</i>	Youth <i>shown in lower case</i>
Road Racing	RR	rr
Pocket Bike	PB	pb
Sprint	S	s
Drag Racing	DR	dr
Hill Climb	HC	hc
Supermoto	SM	sm
Motocross	MX	mx
Quad Motocross	QMX	
Supercross/Arenacross	AC	ac
Beachcross	BC	
Moto Ball	MB	
Grass Track Racing	GT	gt
Sand Racing	SR	sr
Quad Grass Track	QGT	
Short Track	ST	
Trial	T	t
Arena Trial	AT	at
Long Distance Trial	LDT	
Quad Trial	QT	qt
Bike Trials	BT	bt
Enduro	E	
Short Course Enduro	SCE	
Hare & Hounds	HH	
Road Rallies	RAL	
Social	Social	
Scooter Racing	SCR	scr

### 1 ACU – CHESHIRE & NORTH WALES

**Area Cheshire** (excluding those areas of the Halton and Warrington Districts situated north of the estuary of the River Mersey and north of the Manchester Ship Canal). Those areas of the Trafford, Manchester, Stockport and Tameside Districts of Greater Manchester situated south of the Rivers Mersey and Tame; the Wirral District of Merseyside, Wrexham/Powys/Wrexham boundaries through Maentwrog to the Meirionnydd District Boundary, the Newcastle-under-Lyme and Stoke on Trent Districts of Staffordshire.

#### Secretary

Mr Nick Bird, 15 Heol Offa, Tanyfron, Wrexham LL11 5TN Tel: 07565 992886/01978 753360 cnw.secretary@gmail.com

#### Permit Secretary & Police Liaison Officer

Mr Paul Atkinson paulmatkin@f2s.com

#### Trials Recorder

Mr R. Dorricott, 1 Oaklands, Guilden Sutton, Chester CH3 7HE. Tel: 01244 300593 trialsrecorder@uwclub.net

#### Benevolent Fund Officer

Mrs L Francis, Tel: 077537 42911 lyn.francis18@gmail.com

#### 0001 Cheshire Grass Track Club

Mrs Mae Winterton  
maewinterton@aol.com  
GT

#### 0003 Cheshire MCRRC Ltd

Mr Paul Minshall, 3 Southfield Road, Little Sutton, Cheshire CH66 1PL.  
Tel: 0151 339 8810 paul3south@gmail.com  
www.motorcyclenet.co.uk  
RR, SCR

#### 0004 Cheshire North West Schoolboys SC

Helen Reid, 35 Sudbury Drive, Heald Green, Cheadle, Cheshire, SK8 3BT  
Tel: 07926 080672 nolegs18@outlook.com  
MX, mx

#### 0005 Cheshire Youth Trials Club

Miss Nerys Jones, 3 Lon Alun, Denbigh, Denbighshire, LL16 5YB Tel: 01745 813392. nerys\_12@hotmail.co.uk  
T, t

#### 0006 Colwyn MCC

Mr Graham Taylor, 12 Sunningdale Drive, Penrhyn Bay, Llandudno, Conwy LL30 3EG. Tel: 01492 549318/07721 400481 grahamjtaylor1958@gmail.com  
www.colwynmotorclub.org.uk  
T, t

#### 0007 Congleton & DMC

Mr Martin Beech, 18 Springfield Drive, Congleton, Cheshire CW12 1HX. Tel/Fax: 01260 273068 mail@ebeejoinery.co.uk  
T

#### 0008 Conwy & DMCC

Lisa McNulty mcnullisv@aol.com  
www.conwymcc.org  
Social

**0009 Crewe & South Cheshire MC**

Mrs Yvonne Heeson, 7 Greenway,  
Coppenhall, Crewe, Cheshire  
CW1 4JN. Tel: 01270 583593  
yvonne@tonfanauroadracing.co.uk  
www.tonfanauroadracing.co.uk  
*RR, rr*

**0010 Denbigh & Mold Trials Club Ltd**

Mrs Alison Mackrell, 10 Imperial Terrace,  
Coronation Road, New Broughton,  
Wrexham, LL11 6YB. Tel: 01978  
758642 alison.tofield@hotmail.co.uk  
www.denbighandmoldtrials.co.uk  
*T, t*

**0012 Frodsham & DMCC**

Paul Naldrett, 137 Leaches Lane,  
Mancot, Flintshire, CH5 2BL Tel: 07546  
697321. trialsboy@hotmail.com  
www.frodshamtrials.org  
*T, t*

**0841 Helsby Grasstrack Club**

Rachel Cox, 2 Holly Bank Road, Runcorn,  
Cheshire, WA7 2AW Tel: 07949 589923  
racheltetley@yahoo.co.uk

**0013 Llangollen & DMCC**

Mrs Sharon Hurdsman, 30 Telford Drive,  
Chirk, Wrexham LL11 5AJ. Tel: 01691  
772406. sharon.hurdsman@uwclub.net  
www.ldmcc.co.uk  
*T, t*

**0014 Macclesfield Trials Club Ltd**

Mr Mark Cook  
secretarymacctrails@mail.com Tel: 07412  
326455  
*T, t*

**0015 Manchester 17 MCC Ltd**

Mr Henry Rosenthal Tel: 07801  
065331 henry@renthal.com  
www.manchester17.org.uk  
*T, t, E, HH*

**0016 Manchester Eagle MC**

Mr David Dolman, 12 Goldworthy Road,  
Flixton, Manchester M41 8TX. Tel: 0161  
748 3244  
*Social*

**0017 Nantwich & DMC**

Chris Berisford, 38 Wybunbury Road,  
Willaston, Nantwich, Cheshire, CW5  
7JE. Tel: 01270 652429/07748 234357  
chris.berisford@sky.com  
*RR, S*

**0019 Oswestry & DMC**

Mr Roger Smith, 25 Yew Tree Avenue,  
Whittington, Oswestry, Shropshire  
SY11 4BA. Tel: 01691 659533  
roger.w.smith@btinternet.com  
*T, t*

**0021 South Liverpool MC**

Mr John Lyons, 32 Kingscourt Road, West  
Derby, Liverpool L12 8RD. Tel: 0151 220  
3542 jaya.lyons@tiscali.co.uk  
*S, T*

**0023 Whitchurch MCC**

John Higham, 24 Cudworth Road,  
Blackley, Manchester, M9 8PE  
Tel: 0161 7208009/07587 082070  
shaggy24@sky.com  
*GT, gt*

**0024 Winsford & DMC**

Mr Mark Atkinson, 8 Harvest Close,  
Moulton, Cheshire, CW9 8PX. Tel: 07827  
835836. winsforddmc@outlook.com  
*T, t*

**0025 Wirral Hundred MC**

Peter Thompson, 4 Blackdown Close,  
Ellesmere Port, CH66 4YE Tel: 0151 348  
1139 deltaw100@gmail.com  
*RR, rr*

**0027 Wrexham MC**

Lee Booth, 10 Ffordd y Gaer, Bradley,  
Wrexham, LL11 4BW Tel: 01978 752653  
01978 752902 Mobile: 07725 040360  
www.wrexhamtrials.com  
*T, t*

**2 ACU – CORNWALL**

*Area Cornwall.*

**President**

Melroy Youlton

**Chairman**

Mr John Young, 1 Bodieve Farm Cottages,  
Wadebridge PL27 6EG Tel: 01208 816716/07890  
718820 flyingchef@thegranarywadebridge.co.uk

**Treasurer**

Mr Richard Jones, 16 Foxdown,  
Wadebridge PL27 6BD. Tel: 01208 813745  
e16foxdown@hotmail.com

**Permit Secretary**

Mrs Heather Wilcox Tel: 01637 871033  
heatherwilcox777@yahoo.co.uk

**Trials Recorder**

Mr R. Parkyn, Mandalay Old Pound, Nanpean,  
St. Austell, Cornwall PL26 7XS. Tel: 01726  
824665

**Grass Track Recorder**

Tracey Bree 01726 828008

**Benevolent Fund Officer**

Chris Tyrrell, Kangal Farm, Criggan, Bugle, St  
Austell, PL26 8QX Tel: 01726 890404/07970  
281545 christ6996@hotmail.com

**ACU Point of Contact**

Mrs Elaine Jones, 16 Foxdown,  
Wadebridge PL27 6BD. Tel: 01208 813745  
e16foxdown@hotmail.com

**0031 Camborne & Redruth DMC & LCC**

Lynn Roberts, c/o My Motors, East  
End, Redruth TR15 2EJ Tel: 01209  
214114 crmcltd@hotmail.co.uk  
www.camborneandredruthmotorclub.com  
*MX, T, HH*

**0032 Camel Vale MCC**

Mrs Elaine Jones, 16 Foxdown,  
Wadebridge, Cornwall PL27  
6BD. Tel: 01208 813745  
e16foxdown@hotmail.com  
www.camel-valemcc.net  
*T, t, LDT, E, HH*

**0033 Cornwall Motocross Club**

Stuart Harvey, Mount Pleasant Farm,  
Skinners Bottom, Redruth, Cornwall,  
TR16 5DU Tel: 07793 140911  
treasurer@cornwallmxclub.co.uk  
www.cornwallmxclub.co.uk  
*MX, QMX, SCMx, Social*

**0034 Cornwall Solo Grass Track Club Ltd**

Mrs Ann Johns, Homestead, Buller Hill,  
Redruth, Cornwall TS16 6SR. Tel: 01209  
217454 www.csgetc.co.uk  
*GT, gt*

**0037 Mid Cornwall Premier Motorcycle Club**

Mr Mark Courtney, 88a Daniels  
Lane, Holmbush, St Austell,  
PL25 3HT Tel: 07810 885174  
mark.courtney26@gmail.com  
www.mcpmcc.com  
*GT*

**0036 Pendennis MC & LCC Ltd**

Mr Matt Dunstan  
pendennismcc@outlook.com  
www.pendennismotorcycleclub.co.uk  
*MX, BC, QMX, LST, BT, E, SCE, HH, Social*

**0038 West Cornwall MC Ltd**

Mr Gareth White, 5 Carvossa Estate,  
Crowlas, Penzance, Cornwall TR20.  
Tel: 07773 206411 reth@talktalk.net  
www.westcornwallmotorclub.com  
*HC, T, t, HH*

**3 ACU – EASTERN**

*Area Norfolk, Suffolk, Essex and that area  
of Greater London situated north of the  
RiverThames and east of the River Lea.*

**Secretary**

Mrs L. Berwick, 23 Tymmes Place, Hasketon,  
Ipswich, Suffolk IP13 6JD Tel: 01394  
389330/07857 601753 lynberwick@hotmail.com

**Chairman**

Mr R G Hearn (Jack), 25 Quinton Road,  
Needham Market, Suffolk IP6 8BP. Tel/  
Fax: 01449 721042 jackhverah7@gmail.com

**President**

Mr A. E. Penny, Culross, Hadleigh Road,  
Elmsett, Ipswich, Suffolk IP7 6ND. Tel: 01473  
658768 apenny@nwsLtd.f9.co.uk

**Treasurer**

Mr A. J. Hay, 27 Tizzick Close, Three Score,  
Norwich NR5 9HB. Tel: 01603 734700  
andrew.hay10@btinternet.com

**Permit Secretary**

Mr P. Armes, 10 Tremaine Close, Hellesdon,  
Norwich NR6 5EL Tel: 01603 487061  
permits@easternacu.org

**Motocross Recorder**

Mr C Ralph, 23 Tymmes Place, Hasketon,  
Woodbridge, Suffolk IP13 6JD Tel: 01394 389330  
cralph333@live.co.uk

**Track Racing Recorder**

Mr J. Sayer, 'Hylands', Dunmow Road, Thaxted,  
Dunmow, Essex CM6 2NX. Tel: 01371 870123  
jaysesex98114537@aol.com

**Trials Recorder**

Mr D. Cordle, 4 Bullen Close, Bramford,  
Ipswich, Suffolk IP8 4JE. Tel: 01473 462274  
the.cordles@talktalk.net



**Enduro Recorder**

Mr R. G. Hearn, 25 Quinton Road, Needham Market, Suffolk IP6 8BP. Tel: 01449 721042  
jackhverah7@gmail.com

**Environmental Officer & Sports Council Representative**

Mr E. Wass, 10 Knights Road, Braintree, Essex CM7 3YT. Tel: 01376 331111

**Benevolent Fund Officer**

Mr M. Cross, Magrathia, East Hanningfield Road, Howe Green, Sandon, Chelmsford, Essex CM2 7TQ. Tel: 01245 478910  
xfamily@nildram.co.uk

**0039 Braintree DMCC**

Mr John Yearley, 12 Norfolk Gardens, Braintree, Essex CM7 9LE Tel: 01376 344844 johnyearley11@aol.com  
*GT, MX, T*

**0040 Bury St. Edmunds & DMCC (MX)**

Mr N. Sargent, "Rhencullen", The Street, Wyverstone, Stowmarket, Suffolk, IP14 4SJ Tel: 01449 780302 Mob: 07793 088713  
neilandlynn5@tiscali.co.uk  
*N&S G*

**0041 Castle Colchester MCC Ltd**

Mr R Norman, rn.glfarm@gmail.com  
*E, MX, T*

**0042 Chelmsford & DAC**

Mr Geoff Brace, 15 Ozier Court, Saffron Walden, Essex. CB11 4BH Tel: 01799 520366 geoffmx94b@hotmail.com  
www.cdac.org.uk  
*GT, MX, T*

**0044 Diss MCC Ltd.**

Mrs W. Bavin, Lion House, 101 Victoria Road, Diss. Norfolk. IP22 4JG  
Tel: 01379 643960 Fax: 01379 642631  
bavinyamah@aol.com www.dissmcc.co.uk  
*E, MX, T*

**0045 Docklands Dirt Riders**

Mr C. Salt, Beckton Activity Centre, 7 Hillcroft Road, London E6 6LW Tel: 0207 473 4434 info@docklandsriders.org.uk  
www.docklandsriders.org.uk

**0047 Eastern Centre Marshals Club**

A. Foskew, 9, Ebenezer Close, Witham, Essex CM8 2HX Tel: 01376 517169  
alanfoskew29@btinternet.com

**0048 Eastern Four Stroke Association**

Mr Rob Sayers, 29 Roman Way, Long Melford, Sudbury, Suffolk CO10 9LN  
Tel: 01787 370180 Mobile: 07855 607492  
henstan@sky.com  
*T*

**0049 Eastern Sporting Sidecar Association**

Mrs Y. J. Smith, 88 Glebe Road, Kelvedon, Essex CO5 9JS Tel: 01376 570970  
yvonneessa@btinternet.com  
*GT*

**0051 Essex & Suffolk Border MCC**

Mr P. Fenn, 9 The Crescent, Barham, Nr Ipswich, Suffolk IP6 OPE Tel: 01473 830666 666 fenn@gmail.com  
esbmcc.webs.com www.facebook.com/essexandsuffolkbordermcc  
*MX, T, N&S G*

**0052 Halstead & DMCC**

Mrs Karin Beadle Tel: 07787 544418  
karin6@sky.com  
*MX*

**0053 Harwich MCC**

Mr L. Barnes, 72 Pound Farm Drive, Dovercourt, Essex CO12 4JZ Tel: 01255 551088  
*RR, T, Ral, Social*

**0054 Ilford MC & LCC**

Mr D Austin, Broad View Bungalow, The Street, Brundish, Woodbridge, Suffolk IP13 8BL Tel: 01379 388884  
wmengservltd@btconnect.com  
*T*

**0055 Ipswich MC & LCC**

Mrs P. Cordle, 4 Bullen Close, Bramford, Ipswich, Suffolk IP8 4JE Tel: 01473 462274  
thecordles@tesco.net  
*MX, T N&S G*

**0056 Littleport & DMC & LCC**

Mr P. Gammon, 9 South Road, Lakenheath, Suffolk. IP27 9AT  
Tel: 01842 861352. Mob: 07902 286239  
kingammon@aol.com  
*MX, T*

**0057 Lowestoft Invaders MCC**

Mr R. Greengrass, 58 Dell Road West, Oulton Broad, Lowestoft, Suffolk NR33 9NS Tel: 01502 563566  
rjg@rongg58.plus.com  
*E, T, N&S G*

**0058 Newmarket MCC**

www.newmarketmcc.co.uk  
RR Social N&S G

**0059 Norfolk & Suffolk Jnr. MCC**

Vera Hearn Tel: 01449 721042  
jackverah7@gmail.com MX Sec. Mrs T.  
Hales Tel:01953 453629 Trials Sec. Mr P.  
Collins Tel: 01502 568252  
YTH/GT, MX, T, N&S G

**0606 Norwich New Stars**

Laura Pomeroy 72 Horsebeck  
Way, Horsford, Norfolk,  
NR10 3BB Tel: 07759 420275  
norwichnewstars1998@hotmail.co.uk

**0060 Norwich Viking MCC Ltd**

A. J. Hay, 27, Tizzick Close, Colney,  
Norwich, NR5 9HB. Tel: 01603  
734700 andrew.hay10@btinternet.com  
www.norwichvikings.co.uk  
MX, T N&S G

**0062 Red Lodge MCC**

Mrs L. Berwick, 23, Tymmes  
Place, Hasketon, Ipswich, Suffolk,  
IP13 6JD Tel: 01394 389330  
lynberwick@hotmail.com  
MX

**0012 St. Georges MCC**

Tel: 077305 63553  
stgeorgesbcc@gmail.com  
E, SCH, HH

**0063 Southend & DMCC**

Mrs Julia Nash, 33 Cherry Orchard,  
Southminster, Essex CM0 7HE Tel: 01621  
773131 nap148@aol.com  
MX, T, GT

**0064 Stowmarket & DMCC Ltd.**

Mrs V. Hearn, 25 Quinton Road, Needham  
Market, Suffolk IP6 8BP Tel: 01449 721042  
jackverah7@gmail.com  
ETN&S G

**0065 Sudbury MCC**

Mr G. Mays, 55 Alan Way, Colchester,  
Essex, CO3 4LB. Tel: 01206 531768/01473  
232232 g.may@ntlworld.com  
ET

**0066 Triangle (Ipswich MCC)**

Mr Eddie Hood, 25 Angel Road,  
Bramford, Ipswich, IP8 4JF  
Tel: 01473 748223/07751 116003  
eddiehood123@btinternet.com  
www.trianglemcc.co.uk  
MX, T, GT, ADLT +YTH N&S G

**0067 Triumph Owners MCC (Epping Forest Branch)**

Mr E. Mills, 10 St Annes Close,  
Cheshunt, Herts EN7 6JA Tel: 01992  
633369 Mob: 07956 560078  
e.mills410@btinternet.com  
RR & Social

**0068 Watton & DMCC & CC**

Mr B. Catchpole, 76, Bush Road,  
Hellesdon, Norwich, Norfolk NR6 7UE  
Tel: 01603 402541

**0069 West Essex MCC**

Mr C. Crowder, 31 Claremont Road,  
Laindon, Essex SS15 5PZ Tel: 01268  
414143  
T

**0070 Woodbridge & DMCC Ltd**

Lyn Berwick, 23 Tymmes Place,  
Hasketon, Woodbridge, Suffolk, IP13  
6JD Tel: 01394 389330/07857 601753  
lynberwick@hotmail.com  
E, GT, MX, T

**0071 Wymondham & DMCC**

Mr C. Dopson, 34 Lynch Green,  
Hethersett, Norwich, Norfolk NR9  
3JT Tel: 01603 810934 Fax: 01603  
813290 Mob: 07710 352489  
dopson\_boar@msn.com  
G, T, T, N&S G

**0072 500cc Sidecar Association**

Andy Driver, 10 Runnacles Street,  
Silver End, Essex, CM8 3QL Tel: 07739  
092189 andydriver2016@gmail.com  
www.500ccsidecars.com  
G, T,

**GROUP****0074 Norfolk & Suffolk Group Clubs**

Mrs Vera Hearn, 25 Quinton  
Road, Needham Market, Suffolk  
IP6 8BP. Tel: 01449 721042.  
jackverah7@gmail.com  
www.barhamsuf.freereserve.co.uk/  
nsgrouptrials.htm

**4 ACU – EAST MIDLAND**

*Area Leicestershire, Derbyshire, Nottinghamshire, Rutland and Lincolnshire.*

**Secretary**

Mrs A Boyle, 126 Uttoxeter Road, Hill Ridware, Nr Rugeley, Staffordshire, WS15 3QX Tel: 01543 492212 annie126@outlook.com

**Chairman**

Mr M. Jessup, 54 Monks Road, Binley Woods, Coventry CV3 2BS. Tel: 02476 544463 mark.jessup@btinternet.com

**Treasurer**

Mr G Shearing, The Linnets, Main Street, South Muskham, Newark Nottinghamshire NG23 6EE. Tel: 01636 701437 geoffshearing@gmail.com

**Permit Secretary & Police Liaison Officer**

Mr T. Crabtree, Hillcroft, New Mill Lane, Forest Town, Mansfield, Notts NG19 0HH. Tel: 01623 628176 terrycrabtree@live.co.uk

**Trials Recorder**

Mr M Garrod, 46 West Common Gardens, Scunthorpe, DN17 1EH. Tel: 01724 346351 garrods@ntlworld

**Grass Track Recorder**

Rob Smith, 18 Alma Street, Melbourne, Derby DE73 1GA. Tel: 07877 751278 robsmith.rds66@gmail.com

**Benevolent Fund Officer**

Annie Boyle, 126 Uttoxeter Road, Hill Ridware, Nr. Rugeley, Staffordshire WS15 3QX. Tel: 01543 492212/07866 605082 annie 126@outlook.com

**0075 Banovallum MCC**

Mrs Rosemary Hawcock, Gardeners Cottage, Saxby, Market Rasen, Lincs, LN8 2DH Tel: 01673 878768/07736 787339 rosemary.hawcock@listers.co.uk banovallum.mcc@gmail.com www.spanglefish.com/BanovallumMotorcycleClub  
*T, t, Social*

**0076 B.M.W. Owners (Sporting Register)**

Mr Robert Bensley, Oak Tree Farm, Heath Road, Banham, Norwich NR16 2HS. Tel: 01953 888415 robertbensley@btinternet.com www.bmwclub.org  
*Social*

**0078 Burton & District Sporting MCC**

Mrs Annie Boyle, 126 Uttoxeter Road, Hill Ridware, Nr Rugeley, Staffs WS15 3QX. Tel: 01543 492212/07866 605082 annie 126@outlook.com Training Requirements: Gary Milnes Tel: 07896 836362 garymilnes@hotmail.co.uk www.burtonmotox.com  
*GT, gt*

**0080 Cheadle (Staffs) AC**

Mr Dave Shields, Kingsley Moor Cottage, Kingsley Moor, Stoke on Trent, Staffs, ST10 2EN Tel: 01538 751745 www.cheadleautoclub.co.uk  
*T, t*

**0081 Clubmans Racing Club (East Midlands)**

Dr. Paul King, 3 Branston Avenue, Barrow upon Soar, Leicester LE12 8XL. Tel: 01509 416369 p.d.king@lboro.ac.uk  
*RR*

**0082 Darley Moor MCRRC Ltd**

Miss Sandra Nelson, Anvil House, Derby Road, Old Tupton, Chesterfield, Derby S42 6LA. Tel: 01246 866537 Fax: 01246 861480 admin@darleymoor.co.uk www.darleymoor.co.uk  
*RR, rr*

**0084 Earl Shilton Trials Club Ltd**

Mrs Gail Tuley, 17 Willow Lane, Cranwell Village, Sleaford, Lincs, NG34 8DQ Tel: 07815 565285 estcmembers@hotmail.co.uk www.estc.co.uk  
*T, t*

**0085 Early Stocks Racing Club**

Miss Cassandra Beardmore, Knockinaam Wood Cottage, Portpatrick, Stranrear, Dumfries & Galloway DG9 9AG. Tel: 01776 820827/07710 998216 cass.steve@btopenworld.com www.earlystocksracing.uk  
*RR*

**0086 East Midland Racing Association**

Mr Mark Jessup, 54 Monks Road, Binley Woods, Coventry CV3 2BS. Tel/Fax: 02476 544463 mark.jessup@btinternet.com www.eastmidlandracing.co.uk  
*RR*

**0087 FRC**

Mr Brian Beck, 41 Fishponds Drive,  
Crigglestone, Wakefield, West Yorkshire  
WF4 3PB. Tel: 07786 233385 Fax: 01226  
296713 brianbeck@btinternet.com

*Social*

**0099 Grantham Pegasus MC & LCC**

Mr Tim Harris, 72 Barrowby Road,  
Grantham, Lincolnshire NG31 8AF.  
Tel: 01476 565311 harris\_tc@ntlworld.com  
Facebook: Grantham Pegasus Trials

*T, t, Social*

**0091 Leicester Grass Track Club**

Rob Smith, 18 Alma Street, Melbourne,  
Derby, DE73 1GA Tel: 07877 751278  
robsmith.rdss66@gmail.com

*GT, gt*

**0092 Lincoln MC & LCC Ltd**

Stuart Alford, Camelot, 18  
Grantham Road, Navenby, Lincoln  
LN5 0JJ Tel: 01522 811414/07967  
188202 stuart.alford65@sky.com  
www.lincolnmotorsport.co.uk

*T, t*

**Lincolnshire Enduro Club**

Louise Burford, 1 Stockborough Farm,  
Mere Balk Lane, Baumber, Lincs LN9  
5PE Tel Day 01507 524040, Eve 01507  
578436 lincolnshireenduroclub@aol.co.uk  
www.lincolnshireenduroclub.webs.com

**0093 Loughborough & DMCC**

Howard Jones, 3 Nursery Gardens, Earl  
Shilton, Leicestershire, LE9 7JE Tel: 07826  
519336 lborotrialsclub@gmail.com  
www.loughboroughtrialsclub.co.uk

*T, t*

**0094 Louth & DMCC**

Miss Jacqueline Savage, Sandbeck, Cliff  
Road, Saxby. Market Rasen, Lincs. LN8  
2DQ peter.boast1@btinternet.com

*ST, QST*

**0095 Mansfield Maun MCC**

Miss Karen Crabtree, Hillcroft, New Mill  
Lane, Forest Town, Mansfield, Notts,  
NG19 0HH. Tel: 01623 628176/07752  
547995 tattytabs@googlemail.com  
www.mansfieldmauntrials.co.uk

*T, t*

**0097 North Derbyshire Youth MCC**

Mr Alan Nixon, 542 Kedleston Road,  
Allestree, Derby DE22 2NG. Tel: 01332  
559813 trials08@ndymcc.plus.com  
Kevin Stannard Tel: 07771 612789  
kandscooters@googlemail.com  
www.ndymcc.co.uk

*T, t*

**0098 Pathfinders & Derby MC Ltd**

Mr Bryan Tuxford, 15 Westhall Road,  
Mickleover, Derby DE3 0PA. Tel: 01332  
516861 btuxford@btinternet.com  
www.pathfindersandderby.co.uk

*T, t*

**0100 Peterborough Trials Club**

Mr Peter Rushbrook, 33 Holmewood,  
Holme, Peterborough PE7 3PG  
Tel: 079317 12578 p.rushbrook@sky.com

*T, t*

**0102 Scunthorpe MCC**

Niki Louis Tel: 07745 279617  
nikiwright@hotmail.com  
www.scunthorpemcc.co.uk

*T, t, BT, bt*

**0103 Sheffield & Hallamshire MC**

Richard Timperley, Kenwood Mount,  
270 Newbold Road, Chesterfield,  
S41 7AJ Tel: 07545 468341 secretary.  
sheffandhallamtrials@gmail.com  
www.trialstalk.co.uk

*T*

**0104 Skegness MCC**

Mrs Nancy Wilson, 12 Staveley Road,  
Alford, Lincolnshire LN13 0PN Tel: 01507  
463194 nancywilson281@btinternet.com  
www.skegnessmotorcycleclub.co.uk

*T*

**0106 Sutton Falcons MC**

John Steeples, 6 Seymore Lane,  
Woodthorpe, Derby, S43 3DA  
www.suttonfalcons.com

*T, t*

**0728 Thundersport Midlands**

Mr D Stewart, Keepers Cottage,  
Hemington Lane, Lockington DE74 2RJ  
Tel: 07738 355186

jamiestewart9@googlemail.com

*RR, Gt*

**0108 Wainfleet & District Sporting MCC**

Mrs Sheila Blackburn, New Farm, Wainfleet Bank, Wainfleet St. Mary, Skegness, Lincoln PE24 4JP. Tel/Fax: 01754 880659 reg.blackbourn@btopenworld.com www.grasstrack.co.uk  
GT, gt, LT

**5 ACU – EAST SOUTH WALES**

*Area Gwent, South Glamorgan, those parts of Mid Glamorgan and the Brecknock District of Powys situated east of a line from Porthcawl through Aberdare to Builth Wells.*

**Secretary/Treasurer/Permit Secretary**

Mr Derek Smith, Crosswinds, 13 Julians Close, Gelligar, Caerphilly, CF82 8DT. Tel: 01443 556407/07971 153903 derek.acu.eastsouthwales@gmail.com

**Chairman**

Mr A. L. King, 95 Marlborough Road, Cardiff CF2 5BW. Tel: 029 2048 2559 aking973@yahoo.co.uk

**Police Liaison Officer/Benevolent Fund Officer**

Mr Derek Smith, Crosswinds, 13 Julians Close, Gelligar, Caerphilly, CF82 8DT. Tel: 01443 556407/07971 153903 derek.acu.eastsouthwales@gmail.com

**Child Protection Officer**

Mrs Sharn Gibbs, 63 Beech Court, Burgbed, CF81 8NS. Tel: 01443 829419. sharny@yahoo.co.uk

**Aberaman & DMCC**

Ty Bryngwyn, Deri, Borgoed, Mid Glaorgan, CF81 9HF

**0110 Abergavenny Auto Club**

Mr Mike Roberts, Pwll Mair Farm, Llanvihangel Crucorney, Abergavenny, NP7 8EF Tel: 01873 890371 mickeyrobs50@gmail.com www.abergavennyautoclub.co.uk  
MX, T, t

**0665 Blackwood & District Motor Club Ltd**

Mikki Down, 30 High Street, Ynysddu, Caerphilly NP11 7JJ Tel: 01495 201099/07531 860318 miksdup001@yahoo.co.uk  
RR, rr, RAL

**0114 Cardiff Motor Club**

Mr A. L. King, 95 Marlborough Road, Cardiff CF2 5BW. Tel: 029 2048 2559 aking973@yahoo.co.uk

**0113 Caerphilly & District MC & LCC**

Paul Martin, 5 Meadowgate, Pontllanfraith, Blackwood, Caerphilly. NP12 2RB. Tel: 07979 857084. paulmartin24@hotmail.co.uk caerphillymcc.co.uk  
LDT, E, SCE, HH

**0539 Ecurie Cymraeg**

Mr Steve Durbin, 9 Llanover Street, Abercarn, Newport. NP11 4SX. Tel: 01495 243990. steve@acurie-cymraeg.co.uk

**0118 Gilfach Triangle Motor Club**

Mr Keith Green, 76 Gilfach Stree, Baroged, Mid Glamorgan. CF81 8LR. Tel: 01443 832036. kwjgreen@talktalk.net

**0119 Gwent Schoolboy Trials Club**

gwentschoolboystrialsclub@btinternet.com  
T, t

**0122 Merthyr Motor Club**

Mr Steve Williams, c/o 14 Park Crescent, Thomastown, Merthyr Tydfil, South Wales CF47 0EU. Tel: 07802 230028/01685 386209 geoffrey.snow1@btinternet.com  
T

**0125 Pontypool & DMCC**

Mr Evans. evans-luter@tiscali.co.uk  
T, t

**0126 Rhondda Motor Club**

Michael Neale, 13 St Johns Drive, Ton Pentre, Pentre Rhondda Cynnon Taf, Mid Glamorgan, South Wales membership@rhonddamotorclub.org.uk  
RAL

**6 ACU – EAST YORKS**

*Area that part of Stockton Borough situated south of the River Tees, Middlesbrough Borough, Redcar & Cleveland Borough, that part of North Yorkshire situated east of the railway line from Northallerton to the boundary of York (including York), and east of the main York – Barlby – Howden to the East Yorkshire boundary and the area of East Yorkshire situated north of the Rivers Humber and Ouse.*

**Secretary**

Mrs A. Watson, Dunriding, High Street,  
Castleton, Whitby YO21 2DB. Tel: 01287 660577  
aecwatson@gmail.com

**President**

Mrs M Myers, 64 Hambleton Road, Norton,  
Malton, YO17 9DH Tel: 01653 695954

**Chairman**

Mr D. Willoughby, Brambles, Sessay, Thirsk,  
North Yorkshire, YO7 3BE, Tel: 01845 501448  
willoughby.moto@gmail.com

**Permit Secretary & Police Liaison Officer**

Mr J. W. Filer, 23 Rievaulx Way,  
Guisborough TS14 7AR. Tel: 01287 634404  
william.filer@ntlworld.com

**Treasurer & Benevolent Fund Officer**

Mrs E. Race, 20 Broadlands Drive, East Ayton,  
Scarborough, North Yorkshire YO13 9ET.  
Tel: 01723 863987 erace@hotmail.co.uk

**0131 Eboracum MCC of York**

Mr Rodney Drake, 36 Pentland  
Drive Huntington, York YO32 9PQ.  
Tel: 07759 561646/01904 767679  
eboracumtrials@hotmail.co.uk  
www.eboracummotorcycleclub.co.uk  
*T, t*

**0132 Guisborough & DMCC Ltd**

Mrs Hannah Arbon, 7 West Terrace,  
New Marske, TS11 8HD Tel: 07717  
765272 hannaharbon82@hotmail.com  
www.guisboroughdmc.co.uk  
*T, t*

**0133 Hull Auto Club**

Mr James Austermuhle, East The Lodge,  
Rosdale Abbey, Pickering, North  
Yorkshire, YO18 8SE Tel: 01751 417455  
jim.austermuhle@btoopenworld.com  
*T, t*

**0136 Middlesbrough & DMC**

Mrs. Jacqueline Lawson, 20 Ryefield  
House, Barley Hill Close, Eston,  
Middlesbrough, TS6 0TH Tel: 077207  
13892 lawsonjaxx@gmail.com  
www.motorclub.uk.net  
*HC, T*

**0137 Northallerton & District Motorcycle Club Ltd**

Mr. D. Fawcett Tall Trees, Morton  
on Swale, Northallerton, N. Yorks  
DL17 9RN Tel: 01609 775578  
trishfawcett@1cloud.com  
*T*

**0138 North Yorkshire Road Racing Supporters Club**

Mr Robert Coates, The Holmelands,  
Highrow, Scorton, Richmond, DL10 6DH  
Tel: Evening: 01748 88892/077340 15621  
rob@scorton.com www.nyrrsc.net  
*Social*

**0140 Pickering & DMC**

Mr D. A. Brown, 4 Brockfield  
Road, Huntington Road, York  
YO31 9DZ. Tel: 01904 622274  
davidbrown533@btinternet.com  
*MX, mx, GT, gt, T, t*

**0595 Ryedale Motorcycle Club Ltd**

Mr David Beal, Bellafax Grange,  
Marishes, Malton, North Yorkshire YO17  
6UG. Tel/Fax: 01653 668231/07946  
430478 d.beal@tiscali.co.uk  
*E*

**0141 Scarborough & DMC**

Mrs. Anne Wilkinson, Garth House,  
Malton Road, East Heslerton, Malton  
York YO17 8RW Tel: 01944 728301  
generalsec@scarboroughdmc.com  
Membership Secretary: Mrs  
Maureen Galway Tel: 01723 870506  
www.scarboroughdmc.co.uk  
*T, t*

**0143 Thirsk & DMC**

Mr. Peter Almack, 65 Topcliffe Road,  
Sowerby, Thirsk YO7 1RT Tel: 07764  
786670  
*MX, T, t*

**TwoFourThree (243) Road Racing Association**

Mr Shaun Dalton, 165 Scholes Park,  
Scarborough, North Yorkshire,  
YO12 6RR Tel: 07895 086860  
twofourthreeRRA@gmail.com

**7 ACU – ISLE OF MAN***Area Isle of Man.***Secretary**

Miss Lizzie Kinvig, 1 The Crofts, Ballaughton Meadows, Douglas IM2 1JQ. Tel: 07624 200470  
lizziekinvig@gmail.com

**Chairman**

Mr Gareth Temple, Rosedene, Main Road, Ballabeg, Isle of Man, IM9 4 HA Tel: 07624 201298 garethtemple@hotmail.com

**Treasurer**

Mr Tony Temple, 12 Raad Ny Gabbil, Castletown, Isle of Man, IM9 1HH. Tel: 07624 390931 tonytemple@manx.net

**Permit Secretary**

Mr Tony Temple, 12 Raad Ny Gabbil, Castletown, Isle of Man, IM9 1HH. Tel: 07624 390931 tonytemple@manx.net

**Rights of Way Officer**

Mr Julian Wood, Ballakinnag House, Shore Road, Ballaugh, Isle of Man IM7 5AZ Tel: 01624 890250 jmwood@manx.net

**Benevolent Fund Officer**

Mrs W. Evans MBE, 3 Mount View Terrace, Onchan, Isle of Man IM3 1AB. Tel: 01624 621296 Mob: 07624 433540 desandwyn@manx.net

**Manx National Two Day Trial – Secretary of the Meeting**

Ms Cheryl Baxter, 10 Fenella Terrace, Peel, Isle of Man, IM5 1PL Tel: 07624 232010 chezbax@gmail.com

**0145 Andreas Racing Association Ltd**

Mr Peter Wilkinson, 17 Sycamore Grove, Douglas Isle of Man IM2 1EZ Tel: 01624 616601 rustyrack@hotmail.com  
RR

**0146 Isle of Man Schoolboy Motor Cycling Club Ltd**

Donna Shand Tel: 07624 474241 donnab@manx.net  
MX, mx

**0147 Isle of Man Youth Trials Club Ltd**

Sharon Louise Christian, 16 Woodlands View, Farmhill, Douglas, Isle of Man, IM2 2BT Tel: 07624 463496 sharon\_l\_christian@manx.net  
T, t

**0542 Manx Grass & Sand Racing Motorcycle Club**

Zoe Salmon, 69 Slieau curn Park, Kirk Michael, Isle of Man, IM6 1EW Tel: 07624 403242 manx.g.s.r@hotmail.com  
MX, mx, QMX, qmx, GT, gt, SR, sr, QGT, E

**0148 Manx MCC Ltd**

Mrs Ann Kinvig, MMCC Office, The Grandstand, Glencrutchery Road, Douglas, Isle of Man IM2 6DA. Tel: 01624 644649 Fax: 01624 620174 ann@mgp.co.im mgp@manx.net www.manxgrandprix.org  
RR

**0149 Peveril MC & LCC Ltd**

Mrs Blanaid Higgins, 29 Ballanawin, Strang, Isle of Man, IM4 4NS Tel: 07624 219046  
MX, mx, QMX, T, t, LDT, bk, AT, at, E

**0150 Ramsey MCC Ltd**

Mrs Kelly Kerry, 5 Reayrt aaylin, Peel, Isle of Man, IM5 1US Tel: 07624 357037 k.at@manx.net  
MX, mx, BC, QMX, T, t, HH

**0151 Southern MCC Ltd**

Mrs Brenda Crellin, Shilley Gniebe, Ballachurry Road, Greeba, Isle of Man IM4 3LE. Tel: 01624 801726 brenda@southernmcc.com www.southernmcc.com  
T, t, E, SCE, HH, RAL

**0152 Southern 100 MCR Ltd**

Mr George Peach, Ellerslie House, 128 Malew Street, Castletown, Isle of Man IM9 1LT. Tel: 07624 471301 Fax: 01624 822546 georgepeach@manx.net www.southern100.com  
RR

**0153 Vintage MCC Ltd (IOM Section)**

Mr Rupert Murden, Halfway House Main Road Crosby, Isle of Man IM4 2DW Tel: 01624 851686 murdy916@hotmail.com www.vmccliom.org  
T

**8 ACU – MIDLAND**

*Area Shropshire: The Stafford, South Staffordshire, Cannock Chase, Lichfield, Tamworth, East Staffordshire and the Staffordshire Moorlands, Districts of Staffordshire; West Midlands; Warwickshire, those areas of Hereford and Worcester and Gloucestershire, north of a line from Brimfield through Worcester, Evesham and Moreton-in-the-Marsh to the junction of the Oxfordshire and Warwickshire boundaries.*

**Secretary**

Mr G Archer, 67 Mayswood Road, Solihull, Wets Midlands, B92 9JE Tel: 0121 743 3220 centresecacumidland@gmail.com

**Chairman**

Mr T. Fairbrother, 14 Spring Grove Road, Kidderminster, Worcester DY11 7JA. Tel: 01562 754827 tim.fairbrother@btinternet.com

**Treasurer**

Mr J. Wells, 6 Walkers Way, Coleshill, Birmingham. B46 3DA. Tel: 01675 466810. johnwells206@btinternet.com

**Permit Secretary, Police Liaison Officer & Trials Recorder**

Mr R. Gill, 23 Hillwood Ave, Shirley, Solihull, West Midlands B90 4XR. Tel: 0121 246 5823 gill.rf@gmail.com

**Motocross Recorder**

Mr M. Francis, Nant yr Arth, Dolywern, Pontfadon, Llangollen LL20 7AE. Tel: 01691 718199 mike4u@aol.com

**Grass Track Recorder**

Mrs D. Edwards, Oak Lodge, Buckwyns Chase, Billericay, Essex CM12 0TN. Tel: 01277 654829 dawn@edwardsandson.co.uk

**Grass Track Co-ordinator**

Mr Matthew Wear, 25 Ffordd Dyfrig, Tywyn, Gwynedd, LL36 9EH. Tel: 07788 412062. matthewwear666@gmail.com

**Centre Trials Secretary/Chairman**

Mr G. Archer, 67 Mayswood Road, Solihull, West Midlands B92 9JE. Tel: 0121 743 3220. centresacumidland@gmail.com

**Benevolent Fund Officer**

Mr & Mrs G. Daniel, 25 Doidge Road, Erdington, Birmingham B23 7SQ. Tel: 0121 3502601 beryldaniel@btconnect.com

**0154 Antelope MCC (Coventry) Ltd**

Ms Janet Twamley, 21 Ashfield Road, Kenilworth CV8 2BE Tel: 01926 512876 or 07933 199006 email@antelope-mcc.co.uk info@pandjowbars.co.uk www.antelope-mcc.co.uk  
*Social*

**0156 Bewdley MCC**

Mr Phil Perkins, Flat 11, Courtney, St Celia Close, Kidderminster, Worcs, DY10 1LN Mob: 07818 292851 bewdleymotorcycleclub@aol.com  
*GT, T, E, Social*

**0157 Birmingham Motor Cycle Club**

Mr Graham Harrison, 26 Fieldon Close, Shirley, Solihull, West Midlands B90 3EA. Tel: 0121 745 2557/07801 729063. graham.harrison26@sky.com  
*T*

**0158 Dudley & District MCC**

Mr Peter Cartwright, 54 Wolverhampton Road, Kidderminster, Worcester DY10 2UT. Tel: 01562 820259/07918 130861 petercartwright123@yahoo.com  
*T, t*

**0159 Evesham MCC**

Mr Dave Kimberley, Honey Dew, Plough Road, Tibberton, Worcester WR9 7NQ. Tel: 01905 345395 p.wic615813@aol.com  
*GT, T, t*

**0834 JCR Promotions**

Mr Carl Pugh, 48 Old Ford Walk, Stourport on Severn, Worcs Tel: 07411 459161 pugh557@btinternet.com

**0161 Kings Norton MCC**

Mr Gordon Green, c/o TRIO, PO Box 14867, Birmingham, B18 9EN, Tel: 0121 748 4826. Sports Secretary: Mr Martin Taylor, 225, Callowbrook Lane, Rubery, Birmingham. B47 9TG. Tel: 0121 453 5144.

**0162 Leamington Victory MC & LCC**

Mr Alan Halford, 109 Palmer Road, Whitnash, Leamington Spa, Warwickshire, CV31 2HR Tel: 01926 730525 Mob: 07941 072073 hon.sec@leamingtonvictory.org.uk  
*GT, T, t*



**0163 Market Drayton MCC**

Mr Robin Barrett, 21 Ashwood Close,  
Market Drayton, Shropshire TF9 3HF  
Tel: 01270 624676 Mob: 07985 228905  
T

**01640 Midshires Grasstrack Club**

William Ward, 9 Beaton Road, Four  
Oaks, Sutton Coldfield, West Mids B74  
4RU Tel: 121 308 5711/07887 427349  
williamward6@icloud.com  
GT, gt

**0165 Minsterley MC**

Mr Ross Wharton, c/o 2 Holly Cottages,  
Rowton, Shrewsbury, SY5 9EH Mob:  
07793 114987 rosswharton25@gmail.com  
GT, gt

**0166 Redditch MCC**

Mr David Smith, The Willows, Cursley  
Lane, Shenstone, Kidderminster, Worcs,  
DY10 4DX Tel: 01527 592797/01299  
253819 Mob: 07850 6310143  
dave@globalpump.co.uk  
T

**0168 Salop Motor Club**

Mr Paul Pitney, 2 Islington Farm Cottages,  
Northwood, Wem, Shropshire, SY4 3UG  
Tel: 01939 232286 Mob: 07816 641077  
paulpitney@hawk-group.co.uk  
MX, mx, BT, bt

**0169 South Birmingham Motor Club**

Mr Tim Fairbrother, 14 Spring Grove  
Road, Kidderminster, Worcester  
DY11 7JA. Tel: 01562 754827  
tim.fairbrother@btinternet.com  
T

**0170 South Shropshire MCC**

Mr William Minta, 15 Cold Hatton,  
Telford, Shropshire TF6 6QJ. Tel: 07779  
654528 willminta@btinternet.com  
T, t

**0171 Stafford Auto Club**

Mr D Wood, 31A Chester Road, Sutton  
Coldfield, West Midlands, B74 2HP  
Tel: 0121 353 2355/Mob: 07931 669549  
dajwood@aol.com  
Tt

**0173 Staffs Moorlands MCC**

Mr Pat Trafford, Tamarind, Sandybrook  
Lane, Leek, Staffs, ST13 5RZ. Tel: 01538  
386451 p.trafford@sky.com  
T

**0174 Stourbridge Trials Club**

Mr P Rainsford, 2 Homestead Cottages,  
Monkhoppton, Bridgenorth, Shrops WV16  
6SB Tel: 07929 345791  
T, t

**0172 Stratford Upon Avon MCC**

Mr Alex Tyrer, 20 Sandfield Lane,  
Newbold On Stour, CV37 8UN Mob:  
07939 066004 alex.tyrer@gmail.com  
www.stratfordmcc.co.uk  
T, t, LDT

**0779 Worcester GrassTrack Racing Club**

Teresa Fortune, 11 Elderberry Close,  
Stourport on Severn, Worcestershire,  
DY13 8TF, Tel: 01299 821460/07540  
086803 larcombe982@btinternet.com

**0177 Wrekin Bantam Grass Track Club.**

Mrs Alison Alder, 44 Sidons Road,  
Tupsley, Hereford, Worcs, HR1 1XD  
Tel: 01432 371509 alder.alison@  
gmail.com or alder.rob@gmail.com  
www.wrekingrasstrack.com  
GT

**9 ACU – MID WALES**

*Area that part of Meirionnydd district of Gwynedd situated south of a line from the junction of the Gwynedd/Powys/Clwydd boundaries through Maentwrog District boundary. The Montgomery and Radnor districts of Powys, those parts of the Brecknock district of Powys and the Ceredigion District of Dyfed situated north of a line from Aberystwyth to Builth Wells.*

**Secretary**

Pam James, Haul a Gwynt, Trem Dyffryn, Red Bank, Welshpool, Powys, SY21 7PT Tel: 01938 555548 dpjamesuk@yahoo.co.uk

**Chairman**

Dylan Jones

**Treasurer and Permit Secretary**

Jessica Hockly, 1 Plas y Bryn Bungalow,  
Llanfair Road, Newtown, Powys SY16 3JY.  
Tel/Fax: 01686 626370 jess\_hockly@yahoo.co.uk  
www.midwalesdirtrack.com

**Benevolent Fund Officer**

Mr M. Bates, Nant-yr-Wyn, Llanbister Road,  
Landrindod Wells, Powys LD1 5UP. Tel: 01547  
550393

**0178 Aberystwyth & DMCC**

Mr Phil Rowley, 2 Maes Y Felin,  
Penrhyncoch, Aberystwyth, SY23 3EN  
Tel: 07838 233318 rowers1971@live.co.uk;  
admcc@admcc.co.uk www.admcc.co.uk  
*E, HH, T, t*

**0181 Bro Cader MCC**

Mr Colin Hughes, 72 Manod Road,  
Blaeneu Ffestiniog Gwynedd, North  
Wales LL41 4AF. Tel: 01766 831075  
colbro300@gmail.com www.brocader.com  
*T, t, HH*

**0179 Builth Wells Motor Club**

Mr Dan Baynham, Mandinam,  
Broadway, Llandrindod Wells,  
Powys. LD1 5HT Tel: 07799 212574  
dan.baynham@gmail.com  
*T, E, HH*

**0183 Central Wales Auto Club**

Kevan James, 27 Radnor Drive,  
Knighton, Powys, LD7 1HN Tel: 01547  
528965 wobbs450@btinternet.com  
cwacknighton@yahoo.com  
*E, T, HH*

**0184 Clive MCC Ltd**

Mike Kilvert, Windy Way, Nantoer,  
Newtown, Powys, SY16 1HH  
Tel: 016866 10089 Mob: 07975  
964086 mike.kilvert@uwclub.net  
www.clivemcc.co.uk  
*T, t, RAL*

**0185 Hafren Dirt Bike Club**

Dylan Jones, The Moorings,  
Hillfield, Llanidloes, Powys,  
SY18 6ET info@hafrendbc.co.uk  
www.hafrendbc.co.uk  
*E, HC*

**0849 Llandrindod Wells & DMC**

Sian King, 8 Cortay Park, Llanyre,  
Llandrindod Wells, Powys, LD1 6DT  
Tel: 07723 015287 gazkvf@hotmail.co.uk  
*T, t*

**0186 Llanfyllin & District MCC**

Elwyn Williams, Three Chimneys,  
Llansantffraid, Powys SY22 6AX.  
Tel: 01691 828330 Fax: 01691 829396

**0188 Mid Wales Trail Riders Association Ltd**

Mrs Vera Lloyd-Jones, Esgair,  
Llanwnnog, Caersws, Powys SY175PB  
Tel: 01686 688123 info@mwtra.co.uk  
www.mwtra.co.uk  
*E, SCE, HH*

**0725 Peterchurch Grass Track Club**

Mrs Sheila Swann, The Princes,  
Peterchurch. Herefordshire HR2 0RT  
Tel: 01981 550621 Mob: 07881 944 648  
theprinces123@tiscali.co.uk  
*GTT*

**0189 Rhayader MC & LCC Ltd**

Miss Anne Bates, Little Gigrin, Rhayader.  
Powys LD6 5NU. Tel: 01597 810435  
www.2013.rdmcc.co.uk  
*MX, T, t, HH, E*

**10 ACU – NORTHERN**

**Area Cumbria.**

**Secretary**

Mrs Maxine Hayhurst, Natland Park Farm,  
Natland, Kendal, Cumbria LA9 7QD  
Tel: 01539 721115 Mob: 07712 814190  
natlandpark@hotmail.co.uk

**Chairman**

Mr Robert Wilson MRICS 14 Undercliff  
Road, Kendal, Cumbria LA9 4PS. Tel: 01539  
728565/07484 642118 mec27@btinternet.com

**Vice Chairman**

Mr Angus Jenkinson, Hill Crest, Backbarrow,  
Ulverston, Cumbria, LA12 8QP Tel: 01539  
531766

**President**

Keith Quinn, 7 Arkholme Close, Carnforth, LA5  
9XF Tel: 01524 732089 mark@dynostart.com

**Treasurer/Police Liaison Officer & Permit Secretary**

Sheila Murphy 18 Spring Vale, Trinkfield Park,  
Swarthmoor, Ulveston, Cumbria, LA12 0XA  
Tel: 01229 81978 sheilamurphy95@yahoo.co.uk

**Permit Secretary**

Sheila Murphy 18 Spring Vale, Trinkfield Park,  
Swarthmoor, Ulveston, Cumbria Tel: 01229  
81978 sheilamurphy95@yahoo.co.uk

**Rights of Way Officer**

Mr Robert Wilson MRICS 14 Undercliff  
Road, Kendal, Cumbria LA9 4PS. Tel: 01539  
728565/07484 642118 mec27@btinternet.com

**Motocross Recorder**

Mrs Sheila Murphy 18 Spring Vale, Trinkelpod Park, Ulverston, Cumbria Tel: 01229 580465  
sheilamurphy95@yahoo.co.uk

**Trials Recorder**

Anthony Hayhurst, Natland Park Farm, Natland, Kendal LA9 & QD. Tel: 01539 721115.  
natlandpark@hotmail.co.uk

**Benevolent Fund Officer**

Mr Keith Quinn, 7 Arkholme Close, Carnforth, LA5 9XF Tel: 01524 732089  
mark@dynostart.com

**0790 Barrow and District Motorcycling Club**

Katie Thistlethwaite, 47 Trinkeld Avenue, Swarthmoor, Ulverston, Cumbria LA12 0XB katie4282@hotmail.com

**0569 Bassenthwaite and District Motor Club Ltd**

David Sharp, 3 Albemarle Street, Cockermouth, Cumbria CA13 0BG Tel: 01900 828207  
bassenthwaiteanddistrictmc@gmail.com

**0192 Bootle Scrambles Club**

Mrs Anne Leece, "Riverside", Hallthwaites, The Green, Millom, Cumbria LA18 5HP. Tel: 01229 772502/01229 773900  
eadmin@haverigg.cumbria.sch.uk  
T, t

**0193 Cumberland County MCC Ltd**

Mr Frank Smith, 215 Blackwell Road, Carlisle, Cumbria CA2 4DN. Tel: 01228 532307 a.smith36@sky.com  
T, t

**0196 East Cumbria Moto X Club**

Kath Lawson, Bank End Farm, Maryport, Cumbria, CA15 6PA Tel: 01900 817202  
kathlawson@hotmail.co.uk  
MX, mx

**0735 Fell Side Auto Club Ltd**

David Sharp, 3 Albemarle Street, Cockermouth, CA13 0BG  
sharpy1966@hotmail.com

**0197 Lakes Grass Track Racing Club**

Colin Benson, 41 Hallagarth Circle, Kendal, LA9 5NY  
Tel: 01539 729714/077969 25762  
colinbenson41@btinternet.com  
T, t, Social

**0198 Lakes Motorcycle Trials Association Ltd**

Mick Wren, Levenside, Newby Bridge, Ulverston, Cumbria LA12 8LZ. Tel: 01539 531082 mick.trials@gmail.com  
T

**0497 West Cumbria Motocross Club**

Miss Susan Carling, Dean Cross Cottage, Lamplugh, Workington, Cumbria CA14 4RH. Tel: 01946 862020 Fax: 01946 861225 westcumbriamx@btconnect.com  
www.deanmoormotocrosspark.co.uk  
MX, mx, QMX, qmx

**0202 Westmorland Motor Club Ltd**

Kimberley Winder, 42 Mayfield Avenue, Holme, Carnforth, Lancs, LA6 1PT kjwinder86@gmail.com  
www.westmorlandmotorclub.co.uk  
HC, T, t, BT, bt, HH

**11 ACU – NORTH EASTERN**

*Area Northumberland, Tyne & Wear, those parts of Durham and Cleveland situated north of the River Tees.*

**Secretary**

Mr Steve McCauley, 6 Brecon Close, Wansbeck Manor, Ashington, Northumberland NE63 0HT. Tel/Fax: 07747 864384 steve.mx@aol.com

**President**

Mr Alan Mills, 12 Fern Terrace, White le Head, Stanley, County Durham, DH9 9SQ Tel: 01207 280990

**Vice Presidents**

I Reavely, 35 Columbia Terrace, Blythe, Northumberland, NE24 3JZ  
ianreavley007@btinternet.com  
John Hutchinson Tel: 0191 252 4723/07867 791205 hutch50@btinternet.com

**Chairman**

Mr F. Nicholson, 9 Highbury Avenue, Springwell, Gateshead, Tyne and Wear. Tel: 0191 417 8326 frednich01@ntlworld.com  
john@nicholson-eng.co.uk

**Vice-Chairmen**

Mr Colin Battersby, 30 Honister Way, Woodlands Park, Blyth, Northumberland NE24 3XB colin@bedlingtonmotorclub.co.uk  
Ray Crinson Tel: 0191 548 4664/07891 370003  
ray.crinson@btopenworld.com

**Treasurer**

Mr John Guthrie, 9 Hillside Gardens,  
Sunderland SR2 9AR. Tel: 0191 522 6260  
guthaz@ntlworld.com

**Police Liaison Officer**

Mr Steve McCauley, 6 Brecon Close, Wansbeck  
Manor, Ashington, Northumberland NE63 0HT.  
Tel: 07747 864384 steve.mx@aol.com

**Permit Officer**

Mr F. Nicholson, 9 Highbury Avenue,  
Springwell, Gateshead, Tyne and Wear.  
Tel: 0191 417 8326 frednich01@ntlworld.com  
john@nicholson-eng.co.uk

**Trials Recorder**

Mr Colin Battensby, 30 Honister Way,  
Woodlands Park, Blyth, Northumberland NE24  
3XB.

**Motocross Recorder**

Mr Steve McCauley, 6 Brecon Close, Wansbeck  
Manor, Ashington, Northumberland NE63 0HT.  
Tel: 07747 864384 steve.mx@aol.com

**Environmental Officer**

Mr F. Nicholson, 9 Highbury Avenue,  
Springwell, Gateshead, Tyne and Wear.  
Tel: 0191 417 8326 frednich01@ntlworld.com  
john@nicholson-eng.co.uk

**Benevolent Fund Officer**

Mr John Guthrie, 9 Hillside Gardens,  
Sunderland SR2 9AR. Tel: 0191 522 6260  
guthaz@ntlworld.com

**0203 Bedlington & DMC**

Mr Colin Battensby, 30 Teal  
Avenue, South Beach Estate, Blyth,  
Northumberland, NE24 3PT.  
colin@bedlingtonmotorclub.co.uk  
www.bedlingtonmotorclub.co.uk  
*T, t*

**0762 Blyth Valley Motocross Club**

Carol Johnson, 36 Kingsdale Ave, Blyth,  
Northumberland NE24 4EN. Tel: 07724  
704036 johnsonc441@aol.com Peter  
Johnson Tel: 07955 515977  
*MX, mx*

**0583 Castleside Trials Club**

Ossy Byers, 10 Chapel Drive, Woodside,  
Delves Lane, Consett, Co Durham DH8  
7EW. Tel: 07818 056207  
*T, t*

**0204 Consett & DMC**

Graham Turpin, 22 Harvey Close, North  
Seaton, Ashington, Northumberland  
NE63 9EH  
*T, t*

**0205 Durham County TC**

Mr Fred Nicholson, 9 Highbury Avenue,  
Springwell, Gateshead, Tyne & Wear  
NE9 7PX. Tel: 0191 4162041/0191  
4178326 frednich01@ntlworld.com  
john@nicholson-eng.co.uk  
*T, t*

**0206 Falcon Motocross Club**

Mr Steve McCauley, 6 Brecon Close,  
Wansbeck Manor, Ashington,  
Northumberland NE63 0HT. Tel: 07747  
864384 steve.mx@aol.com  
*MX, mx*

**0208 Iveston & Satley MCC**

Karl Robinson Tel: 07711 556470  
karl.robinson@fillpack.co.uk  
*MX, mx, QMX*

**0803 MECVC**

President: Joe Pinkney. Chairman: Bernie  
Pugh Tel: 07835 407626. Secretary:  
Peter Phillips Tel: 07477 354535  
peterphillips.mecvc@gmail.com. Sports/  
Trials Secretary Bernie Pugh Tel: 07835  
407626 berniepugh.mecvc@gmail.com  
www.durhamdalesclassictrial.org.uk  
Meeting Place Red Lion, Plawsworth,  
DH2 3NL quarterly on Monday – First  
Meeting in 2017. First Monday in  
February 19.30hrs.

**0209 Newcastle & DMC Ltd**

John Hutchinson, 21 Station Road, Forest  
Hall, Newcastle Upon Tyne, NE12 8AP.  
Tel: 0191 2524723. Mob: 07867 791205  
hutch50@btinternet.com  
*T, t*

**0212 North East Motor Cycle Racing Club**

Donna Davison Tel: 01670 362267  
Mob: 07766 074684 rsnemcrc@gmail.com  
www.nemcrc.co.uk  
*RR*

**0214 Northumbrian Classic MCC**

Mr Raymond Newell, 2 Store House, Low  
Westwood, Newcastle upon Tyne NE17  
7PL. Tel: 0191 2527373/01207 561890  
*RAL, Social*

**0215 Seaton Delaval & DMC**

Ray Crinson, 14 Prengarth Avenue,  
Fulwell, Sunderland, Tyne & Wear SR6  
9HX Tel: 0191 548 4664/07891 370003  
ray.crinson@btopenworld.com  
T, t

**0216 South Shields & DMC**

Mr John Guthrie, 9 Hillside Gardens,  
Sunderland, Tyne & Wear SR2 9AR.  
Tel: 0191 522 6260 guthaz@ntlworld.com  
T, t

**0599 Stanley Trials Club**

Graham Turpin, 22 Harvey Close, North  
Seaton, Ashington, Northumberland  
NE63 9EH  
T, t

**0217 Tweed Valley MCC**

Mr John Palmer, 12 Prince Charles  
Road, Scremerston, Berwick on Tweed,  
Northumberland TD15 2RG. Tel: 01289  
302057 palmer001@btinternet.com  
T, t

**0218 Tynemouth & DMC**

Mr Garry Salmon, The Clubhouse,  
Billy Mill Lane, Billy Mill, North  
Shields, NE29 8LP Tel: 07931 247 448  
www.tynemouthmotorclub.co.uk  
T, t

**0220 Weardale & DMC**

Mr Alan Winter, 15 Nelson Street, Crook,  
Co. Durham DL15 9HJ Tel: 07900 288705  
alspan.aw@googlemail.com  
T, t

**12 ACU – NORTH WESTERN**

*Area Lancashire; those parts of Greater Manchester situated north of the Rivers Mersey and Tame, those parts of Cheshire situated north of the estuary of the River Mersey and north of the Manchester Ship Canal; Merseyside (excluding Wirral District).*

**Secretary**

Mrs Chloe Heton, 15 Knightswood Beaumonty  
Chase, Bolton, BL3 4UU Tel: 077881 40682  
chloe29@gmail.com

**President**

Mr R Livesey 37 Doodstone Avenue, Lostock  
Hall, Preston, PR5 5TY Tel: 01772 627343/07806  
753433 hondabobs@btinternet.com

**Chairman**

Mr K. Wilson, 102 Waddicar Lane, Melling,  
Liverpool L31 3DY. Tel: 0151 5472286  
kwillo21@gmail.com

**Treasurer & Permit Secretary & Police Liaison Officer**

Mr Alex Sykes, 16 Avonhead Close,  
Horwich, BL6 5QD Tel: 07910 765467  
secretary@darwentrials.com

**Benevolent Fund Officer**

Mr Adrian Brown, 20 alban Drive, Walton Le  
Dale, Preston, Lancashire, PR5 4TY Tel: 07863  
557183 adrian@deklanbrown.com

**Grass Track Recorder**

Mr A. Brown 20 Albany Drive, Bamber  
Bridge, Preston, Lancs Tel: 07863 557183  
adrian@deklanbrown.com

**Road Race Recorder**

Mrs Pamela Redmayne  
pamelaredmayne@hotmail.com

**Trials Recorder**

Mr Chris Kirkbride, 64 Farmdale Road,  
Lancaster Lancs LA1 4JD. Tel: 07941 554394  
c.kirkbride@sky.com

**Rights of Way Officer**

Mr Robert Baldwin, 3 Benjamin Row, Green  
Haworth, Oswaldtwistle, Lancashire BB5 3RZ.  
Tel: 01254 872727/01254 383808

**0222 Aintree MC Racing Club Ltd**

Mr Paul Buxton, 146 Brookfield,  
Cheadle, Stockport, Cheshire SK6  
1EY Tel: 07810 677656 or 0161 491  
6657 p.buxton@aintreemrc.co.uk  
www.aintreemotorcyclercingclub.co.uk  
RR

**0224 Ashton Under Lyne & DMC**

Mr E. Adcock, 19 Oxbow Way, Whitefield,  
Manchester M45 8SG. Tel: 0161 767 9239  
eric-adcock@sky.com  
Social

**0225 Bolton Motorcycle Club**

Mr Paul Knight, 36 Sherbourne  
Road, Heaton, Bolton, BL1 5NW  
Tel: 01204 843056/077489 64194  
ppknight41@gmail.com  
T, t

**0226 Bury & DMCC**

Mr Jack Isherwood, Riverdene, 43  
Beatham Road, Milnthorpe LA7 7QN.  
Tel: 01539 563144  
*MX, T*

**0227 Chorley MX Club**

Mr David Jagger, 4 Claytongate Drive,  
Penwortham, Preston, Lancs PR1 9SE.  
Tel: 07760 434360/01772 316262  
*MX, SCE, HH*

**0228 Darwen MC & CC**

Mr Alex Sykes, 16 Avonhead Close,  
Horwich, BL6 5QD Tel: 079107  
65467 secretary@darwentrials.club  
www.darwentrials.club  
*T*

**0229 East Lancs MC & LCC**

Mr David Banks, 681 Preston Old Road,  
Fenisowles, Blackburn, Lancs BB2 5EN.  
Tel: 01254 201906  
*Social*

**0230 Fleetwood & District MCC**

Mr Peter Richardson, 21 Kendal Avenue,  
Little Carleton, Blackpool, Lancs FY3  
7LG. Tel: 01253 595599/01253 396991  
*Social*

**0233 Lancs County MCC**

Mr Mike Rapley, 3 New Acres, Carnforth,  
Lancs LA5 9XD. Tel: 07788 161929/01524  
734674 rapley47@outlook.com  
www.lancscountymcc.co.uk  
*T, t*

**0755 Lancashire Off-Road Grasstrack Association (LOGA)**

Mr Mark Heaton, 49 Meadow  
Ave, Preesall, Lancs FY6 0HA  
Tel: 07946 542558/01253 812557  
mark.heaton@talktalk.net  
*GT, MX*

**Leisure Lakes Classic Trials Club**

Mr Oddie Danaan 19 Parkgate Drive,  
Leyland, Lancs PR25 1BU Tel: 07900  
036380 odgie633@gmail.com  
*T, t*

**0236 Marshals North West**

Lucien Burkhardt, The Bungalow,  
Rawlinson Lane, Heath Charnock,  
Chorley, Lancashire, PR7 4DE Mob:  
07970 115487 marshalnw@gmail.com  
www.marshalsnorthwest.uk  
*Sprint*

**0237 Mersey MCC**

Mr Alan Owens, 125 Rhodesia Road,  
Aintree, Liverpool L9 9DT. Tel: 0151 474  
5785  
*S, T*

**0240 Pennine Range MC**

Mr Robert Baldwin, 3  
Benjamin Row, Green Haworth,  
Oswaldtwistle, Lancashire BB5 3RZ.  
Tel: 01254 872727/01254 383808  
baldwin\_r2@sky.com  
*Social*

**0241 Preston & DMCC**

Craig Evans, 38 Alexandria  
Drive, Westhoughton, Bolton,  
BL5 3HF Tel: 01942 814365  
craig@prestonmcc.co.uk  
www.prestonmcc.co.uk  
*RR*

**PDMCC Marshals Club**

Julie Jefferies 40 Collingwood Way,  
Westhoughton, Bolton, BL5 3TS.  
Tel: 01942 790488/01942 790488  
pdmccmarshalsclub@ntlworld.com  
*Marshals club & social*

**0244 Rivington Barnstormers MCC Ltd**

Mr David Harrison, 93 Yarrow  
Road, Chorley, Lancs PR6 0LU.  
Tel: 01257 410448/07905 157444  
quizdave@yahoo.co.uk  
*GT*

**0245 Rochdale & DMCC**

Mrs Margaret Whitlow, 32 Southdown  
Close, Sudden, Rochdale, Lancs  
OL11 4PP. Tel: 01706 633977  
mmlwhitlow@gmail.com  
*T, t*

**13 ACU – SOUTH EASTERN**

*Area Kent, East Sussex, West Sussex, Surrey and  
that part of Greater London south of the River  
Thames.*

**Chairman**

Mr Roger Brown, 66 Bramble Rise,  
Brighton, BN1 5GF Tel: 01273 563931  
rogerbrown66bramble@gmail.com

**Secretary**

ACU Main Office Tel: 01788 566400  
admin@acu.org.uk

**Treasurer**

Mr Roger Brown, 66 Bramble Rise,  
Brighton, BN1 5GF Tel: 01273 563931  
rogerbrown66bramble@gmail.com

**Permit Secretary**

ACU Main Office Tel: 01788 566400  
admin@acu.org.uk

**Trials Recorder**

Mr Rob Fleet, 10 Peshurst Road,  
Bexleyheath, Kent DA7 5ES Tel: 01322 446556  
robdfleet@gmail.com

**Motocross Liaison Officer**

Mr John Powell, Tel: 07733 272078  
sidcup@ntlworld.com

**Grass Track Recorder**

Mr Mitch Godden, 6 Green Lane, Marden,  
Tonbridge, Kent, TN12 9RE. Tel: 01892 730922  
Fax: 01892 730834 msgodden@hotmail.com

**Enduro Recorder**

Mr Alan Dudley, Suilven, Highlands Road,  
Beare Green, Dorking, RH5 4LR Tel: 01306  
710415 alp\_fc@yahoo.co.uk

**Sport England Representative**

Mr. Peter Burrell, 40 Annandale Road, Sidcup,  
Kent, DA15 8EL Tel: 020 8300 5572/07885  
682647 pj.burrell@btinternet.com

**"The Sporting Motorcyclist" production**

Mr Andy Wood, 30 Westways, Edenbridge,  
Kent, TN8 6AA Tel: 01732 865380  
anmarprintingservices@gmail.com

**ACU Benevolent Fund Officer**

Mrs. Hazel Collins, 14 Brookside, Calcot,  
near Reading, RG 31 7PJ Tel: 01189 421534  
rhaze@talktalk.net

**Right of Way (Surrey)**

Derek Vansittart, 92 Woking Road, Guildford,  
Surrey, GU1 1QL derek@vansittart.com

**0251 Ashford MCC**

Mr Terry Gray, Crossbeck, 18  
Northumberland Avenue, Kennington,  
Ashford, Kent, TN24 9QG Tel: 01233  
641865 tegra@btconnect.com  
*T, t*

**0252 Astra Grasstrack Club**

Mrs Elaine Hurry, 83 Walsby  
Drive, Sittingbourne, [Kent,  
ME10 2TT Tel: 07500 939122  
grahamhurry04@aol.com  
*GT*

**0254 Barham DMC & LCC**

Mr Mark Ridge, 6 Greenacre, Kingston,  
Canterbury, Kent CT4 6JF Tel: 07860  
332655 mark.ridge@btinternet.com  
www.barhammotorcycleclub.co.uk  
*T, t*

**0256 Bexleyheath & DMCC Ltd**

Mr Dennis Fleet, 10 Peshurst Road,  
Bexleyheath, Kent, DA7 5ES Tel: 01322  
446556 neil.williamson@moodys.com  
www.motorbiketrial.com  
*T, t*

**0804 Bognor Regis & District MCC Ltd**

Mr Anthony Martin, Wayside, Post Office  
Lane, North Mundham, Chichester, West  
Sussex, PO20 1JY Tel: 01243 537331  
phil.bmplant@gmail.com  
*T, t*

**0258 Brighton & DMCC**

Mrs Roslyn Brown, 66 Bramble Rise,  
Brighton, BN1 5GF Tel: 01273 563931  
rogerbrown66bramble@gmail.com  
*T*

**0260 Carshalton MCC**

Mr Dan Rose, Comp Shoot, Bechin Wood  
Lane, Platt, Kent, TN15 8QN Tel: 07766  
143193 dan.rose@centralbikes.co.uk  
www.carshaltonmcc.com  
*SCE, HH, T*

**0261 Crawley & District MCC**

Mr Lawrence Osborne, Flat 87 Cantebury  
House, 6 Sydenham Road, Croydon,  
London, CR0 9BL Tel: 07936 711134  
whphch\_1982@yahoo.co.uk.  
*MX*

**0716 Crowthorne Cycle Trials Club**

Mr Graham Charles Tickner, 101  
Cottimore Lane, Walton-on-Thames,  
Surrey KT12 2BU Tel: 01932 885347  
crowthornecycletrials@gmail.com  
ticknerfamily@yahoo.co.uk  
www.crowthorne-ct.co.uk  
*BT, bt, AT, at, T, t*

**0262 Croydon MCC**

Mrs. Hazel Collins, 14 Brookside,  
Calcot, near Reading, RG 31 7PJ  
Tel: 01189 421534 rhaze@talktalk.net  
www.croydonmotorcycleclub.com  
*T, BT, SCE, HH*

**0263 Dorking & DMS & LCC**

Mrs Norma Miller, Highfield,  
Orestan Lane, Effingham, Surrey,  
KT24 5SN Tel: 01372 457280  
norma-miller@hotmail.co.uk  
S

**0264 Double Five Kent MC Ltd**

Mr Monte Bryant, 67 Vaughan  
Drive, Kemsley, Sittingbourne,  
Kent, ME10 2UB Tel: 07501 858782  
monte.bryant@outlook.com  
www.doublefive.co.uk

*T, t*

**0265 Eastbourne & DMC LDT**

Mr John Crawl, 16 Mount  
Pleasant, Blackboys, East Sussex,  
TN22 5LH Tel: 01825 890499  
wimdons@hotmail.co.uk  
www.edmcc.co.uk

*T, t, LDT*

**0837 East Kent Schoolboy Scrambles Club**

Rachel Kidley, 7 Legatt Road, Eltham,  
London, SE9 6AB Tel: 07720 603349  
eastkentssc@hotmail.com

*MX, mx*

**0267 Erith & District MCC**

Mr Colin Mote, 56 Warren Road,  
Chelsfield, Kent, BR6 6HY, Tel: 01689  
816413 colinmote@gmail.com

*T, t*

**0268 Folkestone MCC**

David Fagg, 22 Hasborough Road,  
Folkestone, CT19 6BQ Tel: 07983  
610585 dave.fagg@gmail.com  
www.fmcctrials.co.uk

*T, t*

**0269 Frittenden & District MCC Ltd.**

Mrs Sandy Russell, 8 Gwyneth Grove,  
Bexhill-on-Sea, East Sussex, TN40  
2SZ Tel: 01424 730943/07906 510950  
sandyrussell@live.co.uk www.fdmcc.co.uk

*GT, gt*

**0270 GEST (MX) Hastings MCC Ltd.**

Alison Leonard, gestsecretary@gmail.com  
www.gestmx.co.uk

*MX, mx*

**0561 GEST (Trials) Hastings MCC**

Mr Paul Chapman, 31 William  
Road, St Leonards-on-sea, East  
Sussex TN38 8DE Tel: 01424 426025  
bones.chapman@yahoo.co.uk  
www.gest-club.co.uk

*T, t*

**0679 Goodwood Marshals Club Ltd.**

Kirk Elleker, 3 Downview Close,  
Mid Lavant, Chichester, West  
Sussex, PO18 0BZ Tel: 01243  
539714 k.elleker10@yahoo.co.uk  
www.goodwoodmarshalsclub.org.uk

*S, HC*

**0271 GTSA Racing Ltd.**

Lydia Penfold, 14 Spinks Court,  
Sommerley Road, Forgewood, Crawley,  
RH10 3SY Tel: 07746 134309  
lspenfold@hotmail.co.uk

*GT*

**0272 Gravesend Eagles MC & MCC Ltd.**

Mr John Pattinson, 27 Hadley  
Close, Meopham, Gravesend, Kent,  
DA13 0NX Tel: 01474 813239  
john.pattinson80@gmail.com  
www.gravesendeaglesmc.co.uk

*T*

**0273 Greenwich MC & MCC Ltd.**

Mrs Geraldine Claridge, 32b Elm Grove,  
Peckham, London, SE15 5DE Tel: 020  
7732 1129 johnandgerry@germy.co.uk  
www.greenwichmotorcycleclub.co.uk

*Social*

**0274 Haslemere MCC**

Mr John Sapsard, 13 Windsor  
Road, Lindford, Bordon, Hants,  
GU35 0RY Tel: 01420 473687  
john.sapsard@btinternet.com  
www.haslemeremcc.co.uk

*T, t*

**0713 Hookwood Trials Club**

Mr Jim Connor, Hookwood Manor,  
Fullers Farm Road, West Horsley,  
Surrey, KT24 6ET Tel: 01483 285727  
jimconnor1045@yahoo.com

*T, t, BT, AT*



**0275 Horsham & DMCC**

Mrs Myra Hayden, 1 Inglebrook, Andrews Road, Southwater, Horsham, W Sussex, RH13 9EU Tel: 01403 732124/07775 743242 myra.hayden@outlook.com www.hdmcc.co.uk

*T, t*

**0646 Invicta Track Racing Club**

Mr Mitchel Godden, 6 Green Lane, Collier Street, Marden, Tonbridge, TN12 9RE Tel: 01892 730292 msgodden@hotmail.com

*GT, gt, LT, lt, ST, QGT*

**0277 Kent & Sussex MCC**

Mr Jon Sturdey, Sturdey Motorcycles Ltd, 94c Shipbourne Road, Tonbridge, Kent, TN10 3EG. Tel: 01732 354082 kentandsussexmcc@gmail.com

*T, t*

**0645 Kent Youth Grass Track Riders Association**

Ms Barbara Durand, 87 Westgate Close, Canterbury, Kent, CT2 8JH Tel: 07717 111772/07954 150811 theoldgunsite@gmail.com

*GT, gt*

**0280 Kent Youth Trials Club Ltd.**

Michele Baldock, Fairview Farmhouse, Ruckinge, Ashford, Kent, TN26 2NT Tel: 01233 730891/07879 697792 kytctrials@yahoo.com www.kytc.co.uk

*T, t*

**0281 Kingston & DMCC Ltd**

Mr. Ted Smith, 19 Fairmead, 9 Epsom Road, Leatherhead, Surrey, KT22 8ST, SM4 6DF Tel: 01372 375708 e.smith79@btinternet.com www.kdmcc.com

*T, t, SCE*

**0285 Maidstone Aces MCC**

Mr Chris Downs, 38 Maidstone Road, Paddock Wood, Tonbridge, Kent TN12 6BT Tel: 07413 883063 secretary@maidstoneaces.com

*GT*

**0751 Mid Sussex MCC**

Simone Laughton Tel: 07912 516729 secretary@msmxc.co.uk

*MX, mx*

**0286 Metropolitan Police Motor Club**

Mr Stuart Brogan sjbrogan@hotmail.co.uk www.metpoliceclub.com  
*RR, BT, E, HH, RAL*

**0288 Normandy MCC Ltd**

Mr Richard Thomas, 46 Rowtown, Addestone, Surrey, KT15 1HQ Tel: 01932 889311/07889 142827 rhwandjc.thomas@ntlworld.com www.normandymcc.co.uk

*T, t, SCE, sce, HH, hh*

**0289 OWLS Motor Club Ltd.**

Mr Pete Cousins, Paines Farm, Rowdown Lane, Otford, Sevenoaks, Kent, TN15 6XN Tel: 01959 523822 peterjohncousins@gmail.com www.owlsmotorclub.org.uk

*T, t*

**0291 Reigate Redhill & North Downs MCC**

Mr Richard Coles, 24 Braes Mead, South Nuffield, Surrey, RH1 4JR Tel: 01737 822312 diccles221@gmail.com www.rrnd.co.uk

*T, t*

**0294 Sidcup & DMCC Ltd.**

Mrs Marge Clarke, 12 Sarsen Heights, Walderslade, Chatham, Kent, ME5 9HW Tel: 01634 201268 margeclarke45@gmail.com www.sidcupmotorcycleclub.co.uk

*MX, T, t, LDT, SCE, HH*

**0295 Sittingbourne & DMCC Ltd**

Mr Roy Piles, 5 The Bungalows, Brogdale Road, Faversham, Kent, ME13 8XY Tel: 01795 537162 roy.piles@mypostoffice.co.uk www.sittingbourneanddistrictmotorcycleclub.co.uk

*T, t*

**0786 Sittingbourne & Iwade Track Racing Association**

Mr Paul Standing, Caravan 1, Ranagreg, Bell Farm Lane, Minster, Kent ME12 4JB Tel: 07802 795000 paulvmcc2@hotmail.com www.sitrauk.org

*GT, gt, QGT, ST*

**0299 Southern Sporting MCC**

Mr Ian Slater, 16 Raleigh Way, Hanworth Park, Feltham, Middlesex, TW13 7NX  
Tel: 08432891381 enquiries@ssmcc.co.uk  
www.ssmcc.co.uk  
*T, RR*

**0577 Sporting Elite MCC**

Mr Stephen Barley, 18 Manor Way, Mitcham, Surrey, CR4 1EE Tel: 020 8764 6664/07808 810140 barleyallan@aol.com  
*MX, Social*

**0301 Sunbeam MCC Ltd**

Paul Bullock Tel: 07973 123360  
secretary@sunbeam-mcc.co.uk  
www.sunbeam-mcc.co.uk  
*T, Social, Vintage*

**0302 Surrey Constabulary MCC**

James Brown, Rake Hill Cottage, Primrose Lane, Liss, Hants, GU33 7PJ Tel: 07411 364803 www.scmcc.moonfruit.com  
*T, t, SCE, HH*

**0303 Surrey Schoolboy Trials Club**

Mandy Frearson, 10 Nutbourne Cottages, Roundals Lane, Harbledon, Godalming, Surrey, GU8 4EA Tel: 01428 683812 frearson898@btinternet.com  
www.surreysbtrials.org  
*T, t*

**0305 Talmag MCC**

Mr Ian Allaway, 43 The Street, Wrecclesham, Farnham, Surrey, GU10 4QS, Tel: 01252 718606.  
ian@jamsport.co.uk  
*T, t*

**0306 Tenterden & DMC Ltd.**

Mr. Dave Luck, 9 Sherwood Close, Herne Bay, Kent, CT6 7DX Tel: 07912 512994 david@ducron.co.uk  
www.tenterdenmcc.co.uk  
*T, t*

**0307 Thames MCC**

Mr Bob Brown, 79 Long Lane, Ickenham, Middlesex, UB10 8QS Tel: 01895 638738 robertbrown222@hotmail.com  
www.thamesmcc.org  
*T, t*

**0309 Tongham Tigers Sports MCC**

Mr Brian Foster, 20 Robin Lane, Sandhurst, Berkshire, GU47 9AU Tel: 07732 191967  
brian.foster20@btopenworld.com  
www.tonghamtigers.co.uk  
*T, t*

**0311 Twickenham & DMC Ltd.**

Debbie Collings, 55 Lent Green Lane, Burnham, Buckinghamshire, SL1 7AS, Tel: 07769 974611  
d.collings@hotmail.co.uk  
*MX, T*

**0313 Wickham MCC**

Mr Robert Bond, "Tanglewood" Sunnydale, Farnborough Park, Orpington, Kent, BR6 8LZ Tel: 01342 827063  
paceo@rydon.co.uk  
*T, t*

**0315 Witley & DMCC**

Mr Tristan Robinson, Wayback, Greenway, Sherfield on Lodden, Hook, Hampshire, RG27 0EE Tel: 07817 2131821  
www.witleymcc.org  
*T, t, LDT, AT, at, E, e, SCE, sce, HH, RAL*

**GROUPS****0316 East Kent Trials Combine**

*T, t*

**0319 North Kent Trials Combine**

Mr Aaron Seamer, Timberscombe, Stendiff, Cooling, Rochester, Kent, ME3 8DD Tel: 01634 221587  
aaron.seamer@tiscali.co.uk  
www.nktctrial.com  
*T, t*

**0320 South Eastern Enduro Combine**

Mr Carl Boraman, 3 Neville Close, Binfield, Bracknell, Berkshire, RG42 4AZ  
Tel: 07789 777777 www.seecenduro.co.uk  
*E, SCE*

**0321 South Eastern Grass Track Combine**

Mr Andy Wood, 30 Westways, Edenbridge, Kent, TN8 6AA Tel: 01732 865380 anmar\_uk@yahoo.co.uk  
*GT*

**0322 South Eastern Moto Cross Combine**

Mrs Marge Clarke, 12 Sarsen Heights, Walderslade, Chatham, Kent, ME5 9HW Tel: 01634 201268 margeclarke45@gmail.com www.mxsoutheast.co.uk  
MX

**0323 South East Trials Combine**

Mr Rob Fleet, 10 Penshurst Road, Bexleyheath, Kent, DA7 5ES Tel: 01322 446556 robdfleet@gmail.com www.setrials.co.uk  
T, t

**0324 Star Group**

Mr. Neil Sinclair, 2 Mee Cottages, Green Lane, Old Netley, Southampton, SO31 8EY Tel: 02380 403949 sinclairndlp@hotmail.co.uk  
T, t

**0325 Thames Valley Trials Combine**

Mr Richard Thomas, 46 Rowtown, Addlestone, Surrey, KT15 1HQ Tel: 01932 889311/07889 142827 rhwandjc.thomas@ntlworld.com www.thamesvalleytrials.co.uk  
T, t

**14 ACU – SOUTHERN**

*Area Hampshire, Isle of Wight, Dorset, Channel Islands, that part of Wiltshire south of a line east/west through Trowbridge, that part of Berkshire situated south of the River Thames, that part of Oxfordshire south of the River Thames.*

**Secretary**

Mr C. H. Fletcher, 1 Fairclose, Whitchurch, Hampshire RG28 7AN. Tel: 01256 242214 chris-fletcher@tiscali.co.uk

**President**

Mr B. New, 6 Coleridge Gardens, Cowplain, Waterlooville, Hampshire, PO8 8LJ. Tel: 02392 645114

**Chairman**

Mr R Hewson, 12 Greenfield Crescent, Waterlooville, Hants, PO8 9EH. Tel: 02392 592919 franandrob46@hotmail.co.uk

**Treasurer**

Mr Shane Babey. Tel: 07591 502977 shane\_babey@yahoo.com

**Rights of Way Officer**

Mr M Down, 18 Barcelona Close, Andover, Hampshire, SP10 1LQ Tel: 01264 366425 martindown1@gmail.com

**Grass Track Recorder**

Mrs D. Read, 12 Heights Road, Upton, Poole, Dorset BH16 5QL. Tel: 01202 778136 phoenix57@ntlworld.com

**Motocross Recorder**

Mrs M Slater, 7 Orchard Avenue, Bishopstoke, Eastleigh, Hants, SO50 8HN Tel: 02380 695325 marrolls@aol.com

**Trials Recorder**

Mr M Wiseman, 27 Foxhayes Lane, Mopley, Southampton, Hants, SO45 1XX Tel: 07533 741177 walthamchasetrials@outlook.com

**Enduro Recorder**

Mr Shane Babey, "Cuffinells", Salisbury Road, Plaitford, Romsey, Hampshire, SO51 6EE. Tel: 07591 502977 shane\_babey@yahoo.com

**Permit Secretary**

Miss C. Ballard, 26 Droxford Crescent, Tadley, Hampshire RG26 3BA. Tel/Fax: 0118 981 2595 ballardclaire@hotmail.com

**Benevolent Fund Officer**

Mr T. D. Graves, 13 Locksley Road, Eastligh, Hampshire, SO50 5DX Tel: 02380 643506/07939 938484

**The Sporting Motorcyclist Editor**

Mr J. Bramall, 16 Gifford Close, Fareham, Hants PO15 6PJ Tel: 01329 823282 johnbramall246@btinternet.com

**0326 Aldermaston Nomads MCC**

Mr Ian Mace, 1 Yew Close, Kingsclere, Newbury, Berks, RG20 5ET Tel: 07771 774978 ianmace@gmail.com www.aldermaston-nomads.org  
T, t

**0327 Alton & District MC & CC**

Mrs Kerry Henderson, 18 Lionsfield, Oakhanger, Bordon, Hampshire GU35 9LA. Tel: 01420 474470 jaynkez@aol.com www.willbrown.co.uk/alt  
T, t

**0329 Basingstoke MCC**

Mr Peter White, 58 Long Barn Lane, Reading, Berkshire RG2 7SX www.basingstokemcc.co.uk  
MX, QMX, GT, QGT, T, t, RAL, Social

**0330 Blackmore Vale MCC**

Mr Dean Whitty, 17 Alcocks Crest,  
Warminster, Wilts, BA12 8ND. Tel: 07518  
810197 whittydean@gmail.com  
*T, t*

**0331 Bridport & Weymouth MCC**

Mr Ivan Rose, 14 Frome View, Maiden  
Newton, Dorchester, Dorset. DT2 0BU.  
Tel: 01300 320063 icrose014@gmail.com  
www.bridportandweymouthmcc.co.uk  
*T, t*

**0587 Classic Vintage & Modern Motor Racing Club of Jersey**

Mrs Mandie Glendewar, 132 Clos des  
Sables, Route Orange, St Brelade, Jersey,  
JE3 8JH Tel: 01534 483154/07797  
738187 mandie\_stuart@hotmail.com  
www.classicandvintagejersey.co.uk  
*S, HC*

**0328 Danebury Grasstrack Racing Club**

Miss Rachel Mothersole, 10 Millway  
Close, Andover, Hampshire,  
SP10 3AX. Tel: 07854 836663  
daneburygrtc@hotmail.co.uk  
*GT, gt, QGT*

**0336 Farnham & DMCC**

Mr Alan Silvester, 'Redhearne', Old  
Kiln Lane, Churt, Farnham, Surrey  
GU10 2HX. Tel: 01428 714034  
alanjenny@redhearne.plus.com  
www.farnhammcc.co.uk  
*T*

**0338 Guernsey Kart & Motor Club**

Mrs Heather Robilliard, "A'JAMAIS"  
6 Hougues Magues Lane,  
Cappelles, St Sampsons, Guernsey  
GY2 4WA. Tel: 01481 247892  
hr52@suremail.gg www.gkmc.co.uk  
*SP, HC, MX, mx*

**0339 Guernsey Motor Cycle & Car Club**

Mrs Sandra Le Page, 'Falstria' Beaulieu  
Crescent, Route Militaire, St Sampson,  
Guernsey, GY2 4EA Tel: 01481  
241248 gmccsecretary@cwgsy.net  
www.gmcc.co.uk  
*HC, GT, gt, SR, sr, T, t*

**0593 Hampshire Bike Trial Club**

Mr Terry Graves, 13 Locksley Road,  
Eastleigh, Hampshire SO50 5DX.  
Tel: 02380 643503  
*BT, bt*

**0340 Hampshire Police MCC**

Mr Tim Chapman, 45 Snellgrove  
Close, Calmore, Southampton, Hants,  
SO40 2WD. Tel: 02380 660357/07815  
541702. chapmantimsan@ntlworld.com  
www.hpmmc.org  
*SCE, HH, RAL*

**0341 Isle of Wight MCC Ltd**

Mrs Rachael Brodie, 45 Castle  
Road, Newport, Isle Of Wight,  
PO30 1DT Tel: 01983 523264  
waynebrodie77@gmail.com  
www.iowmcc.co.uk  
*MB, mb, T, t, AT, at*

**0342 Jersey MC & LCC**

Mrs Carol Le Vieliez, 'The Chequered  
Flag', Rue de Charrieres, Trinity,  
Jersey JE3 5AS. Tel: 01534 852952  
secretary@jerseymotorsport.com  
www.jerseymotorsport.com  
*S, HC, MX, mx, GT, gt, SR, sr, T, t*

**0811 Kiwi MCC**

Mr Alan Ranger, Rangers Garage Ltd, 1  
Bulford Road, Durrington, Wilts, SP4 8DL  
Tel: 01980 655555/07711 306306 admin@  
rangersgarage.co.uk  
*E, HH, T*

**0584 Langrish Motor Cycle Racing Club**

Mr Chris Warren, 29 Longmead,  
Liss, Nr Petersfield, Hampshire  
GU33 7JX. Tel: 07809 443132  
wgconsultants@hotmail.co.uk  
*MX, mx*

**0343 Lyminster Motor Cycle & Light Car Club Ltd**

Mr Geoffrey Price, 2 Havelock  
Way, Christchurch, Dorset  
BH23 4PA. Tel: 01425 270418  
lmccltd36@yahoo.co.uk  
www.lyminstermotorcycle.co.uk  
*RAL, SRAL, Social*

**0638 Moonfleet Grasstrack Club**

Mrs Sally Croft, 32a Holloway Road,  
Fordington, Dorchester, Dorset DT1 1LF.  
Tel: 01305 268367 adrian.croft@ymail.com  
*GT, gt*

**0346 Mortimer MCC Ltd**

Mr Mark Boshier, 154 Westwood Road, Tilehurst, Reading, Berkshire RG3 6LL. Tel: 01189 426231 abosher@btinternet.com www.mortimerclassicmcc.com  
*MX, T*

**0347 North Berks. MCC**

Ms Claire Maynard-Robinson, The Chapel, 14 Blewbury Road, East Hagbourne, Oxon, OX11 9LF. Tel: 01235 816644 northberksmcc@gmail.com www.northberksmcc.com  
*T, t, AT*

**0351 Off Road Motorcycling Club**

Mr Colin Boniface, 44 Southampton Street, Farnborough, Hants, GU14 6BG Tel: 07734 905750 admin@offroadmotorcycling.org.uk www.offroadmotorcycling.org.uk  
*T, t, BT, bt, AT, at, QT, qt, E, SCE, HH*

**0348 Portsmouth Motor Cycle Racing Club Ltd**

Mr Phil Mann, 49 Tudor Way, Church Crookham, Fleet, Hants, GU52 6LX Tel: 07540 128986 phil.mann1@me.com www.pmcrc.org  
*HH*

**0462 RAF Odiham MCC**

Mr Ian Davidson, 3 Waterloo Close, Camberely, Surrey, GU15 1PY Tel: 07952 173703 acu@omcc.co.uk www.omcc.co.uk  
*RAL*

**0352 Ringwood MC & LCC**

Mr Tony Chalk, Orchard House, Boldre Lane, Boldre, Lymington, Hants, SO41 8PA Tel: 01590 674833/077897 10676 tony.chalk@btinternet.com www.ringwood-mc-lcc-co.uk  
*T, t*

**0718 Rogershill Off Road Events**

Miss Emily Hall, Rogershill Farm, Briants Puddle, Dorchester, Dorset DT2 7HJ (postcode for SatNav DT2 7HN) Tel: 07551 007880 jhhallandsons@yahoo.com www.rogershillraceway.co.uk  
*E, HH*

**0353 Salisbury MC & LCC**

Mr Martin Fildes, 81 Bulbridge Road, Wilton, Wilts, SP2 0LE. Tel: 07511 617684/01722 744076. secretary@salisburymotorcycleandlightcarclub.co.uk www.salisburymotorcycleandlightcarclub.co.uk  
*T, LDT, Social*

**0354 Southampton & District MCC**

Mrs Amanda Grattan, 20 Stalybridge Close, Park Gate, Southampton, Hants SO31 7FZ Tel: 07496 021058 secretarysdmcc@hotmail.com www.sdmcc.net  
*T*

**0356 Southern Centre Grass Track Riders Association**

Mr Phil Spencer, 22 Hounsdawn Ave, Totton, Southampton, Hampshire. S040 9EX. Tel: 02380 572419/07880 554291 phil@ptspencer.freeuk.com  
*GT, gt*

**0358 Southern England Trail Riders Association**

Mr Paul Armstrong, 31 Robbins Ridge, Amesbury, Wilts, SP4 7RF. Tel: 07836 600900. office@cherry-estates.co.uk  
*HH, SCE*

**0360 South Hants. Scramble Club**

Miss Lisa Harris, 24 Tongham Road, Aldershot, Hampshire. GU12 4AA. Tel: 07519 784792 shsc@hotmail.co.uk  
*MX*

**0362 Tadley Sporting MCC**

Mr Brice Haines, Two Oaks, Summerlug, Mortimer, Reading, Berkshire RG7 2JS. Tel: 01189 333145 anneandbrice@yahoo.com  
*T, Social*

**0345 Track n Trail Ltd**

Mr Michael Grounds, Unit 13A Mill Lane Precinct, Mill Lane, Wimborne, Dorset, BH21 1JQ. Tel: 01202 600675/07581 143212 office@trackntrail.co.uk www.trackntrail.co.uk  
*E, SCE, HH*

**0607 Vectis Isle Pioneers MCC**

Mrs Christine Jacobs, 4 Spring Walk, Newport, Isle of Wight PO30. Tel: 01983 521730/07817 830557 vipmcc@hotmail.co.uk www.vipmcc.org.uk  
T, t

**0364 Waltham Chase MCC**

Mr Mike Wiseman, 27 Foxhayes Lane, Mopley, Southampton, Hampshire SO45 1XX Tel: 02381 781423/07533 741177 walthamchasetrials@outlook.com www.walthamchasetrials.co.uk  
T, t

**0366 Waterlooville MCC**

Mrs Sue Cox. The Old Thatched Cottage, 203 Lovedean lane, Waterlooville, Hants. PO8 9RT. Tel: 02392 593004 wmcc:secretary@hotmail.co.uk www.waterlooville-mcc.co.uk  
MB, GT, T, E, RAL, Social

**0367 Waterside MCC**

Miss Jo Clark, 'Little Warren', Harrow Wood Farm, Poplar Lane, Bransgore, Hampshire, BH25 8JE. Tel: 07733 366481 watersidejmcc@yahoo.co.uk www.watersidejmcc.org.uk  
T, t

**0369 Wimborne MCC**

Mr Christopher Maidment, 8 St. John's Hill, Wimborne, Dorset BH21 1DA. Tel: 01202 885103 deanna.maidment@sky.com www.wimbornemcc.co.uk  
GT, gt

**0370 Winchester MCC**

Mr David Hamer. Tel: 07867 635745 winchestermcc@hotmail.co.uk www.thewinchestermotorcycleclub.co.uk  
MX

**0371 XHG Tiger MCC Ltd**

Mr Jonathan Hayhurst, Tel: 07973 271217 j@hayhurst.co.uk www.xhgtiger.org.uk  
T, t, HH, SCE

**15 ACU – SOUTH MIDLAND**

*Area Northamptonshire, that part of Oxfordshire situated north of the River Thames, Buckinghamshire, Bedfordshire, Cambridgeshire, Hertfordshire, that part of Greater London situated north of the River Thames and west of the River Lea, that part of Berkshire situated north of the River Thames.*

**Secretary**

Mr Terry Golds, 21, Buckingham Drive, Luton, Beds. LU2 9RA Tel: 01582 455714 Mob: 07747 855264 terrygold@ntlworld.com

**President**

Mrs J Ayers, 32 Station Road, Irchester, Wellingborough, Northants, NN29 7EN Tel: 01933 316745 judithayers@btinternet.com

**Chairman**

Mr John Coles, 88 Wheatley Road, Garsington, Oxon OX44 9DR. Tel: 01865 361735 jfcoles88@gmail.com

**Treasurer**

John Harding, 8 Muriel Close, Papworth Everard, Cambridge, CB23 3UJ Tel: 01480 830079 Mobile: 077425 11993 johnaharding@msn.com

**Grass Track Recorder**

Mr D. Porter, 22 Belper Road, Luton, Beds LU4 8RG Tel: 01582 651189 Mob: 07710 435127 david.porter31@btinternet.com

**Motocross Recorder**

Miss M Bird, Tel: 07773 064796 mellie.bird@ntlworld.com

**Trials Recorder**

Mrs Karen Southwood, Tel: 01582 477234. kags51@virginmedia.com

**Competition/Permit Secretary**

Mr Ian Reynolds, 186 Regal Way, Harrow, Middx, HA3 0SQ Tel: 0208 907 9856 reynolds.russell@virgin.net

**Steward Co-ordinator**

Mr Roy Watson, 26 Cornwall Court, Eaton Socon, St Neots, Cambs, PE19 8PR roy.watson3@ntlworld.com

**Rights of Way Officer**

Mr C. Hurworth, 23 Cambridge Crescent, Totteridge, High Wycombe, Bucks HP13 7NE. Tel: 01494 446198

**Benevolent Fund Officer**

Mr D. Porter, 22 Belper Road, Luton, Beds LU4 8RG Tel: 01582 651189 Mob: 07710 435127 david.porter31@btinternet.com

**0374 Barnet & DMCC**

Mr D J Jordan, 1 Roseacre Villas Bedmond Road, Pimlico, Hemel Hempstead, Herts, HP3 8SG. Tel: 01923 264156 Mob: 07711 423314 davidjordan365@outlook.com  
*T, t*

**0375 Berkhamsted MCC**

Lionel Cox Tel: 07817 444989  
lionel.cox@btconnect.com  
*T, t*

**0376 Cambridge Centaur MCC**

Mr Mark Clack, 5 Spurgeons Avenue, Waterbeach, Cambridge CB25 9NU. Tel/Fax: 01223 476601 centaur.mcc@ntlworld.com  
*Social*

**0378 Cambridge Matchless MCC**

Mr Colin Nunn, 42 Old School Lane, Milton, Cambridge CB24 6BS. Tel: 01223 860829 margaretnunn@btinternet.com www.cambridgematchless.co.uk  
*T, t*

**0381 Dunstable & DMC**

Mrs M. Martin, 33 Pondfield Crescent, St. Albans, Herts AL4 9PE.

**0382 Farnham Royal MC & LCC**

Mr Mick Vockins, 6 Pipers Close, Burnham, Bucks. SL1 8AW Tel: 01628 661791 m.cv1@hotmail.com  
*RR, T, Social*

**0610 Fenland Grass Track Club**

Mr Ray Parcell, 12 Hall Close, Bourn, Cambridgeshire, CB23 2SW. Tel: 01954 718610. vandaparcell@gmail.com www.fenlandgtc.org.uk  
*GT, gt*

**0384 Hayes & Southall MCC**

Mr Colin Sweby, Sunyani, Send Marsh Road, Ripley, Surrey GU23 6JQ. Tel: 01483 225423 csweby@outlook.com  
*GT, T, Motoball*

**0717 Heart of England Motorcycle Club**

Mrs Mellisa Cossar, Tel: 01788 566402

**0386 Hillingdon & Uxbridge MCC**

Mr Barry Bannister Tel: 077719 75131. post@hux.org.uk www.hux.org.uk  
*T, t*

**0658 Kensworth Schoolboy Motocross Club**

Mr Steve Wilkinson, 43 Loring Road. Dunstable, Beds. LU6 1EA. Tel: 01582 696231. stevewilkinson01@aol.com  
*MX, mx*

**0387 Kenton & Kingsbury MCC**

Mr Dean Devereux, 20 Hall Avenue, Rushden, Northants, NN10 9ET. Tel: 01933 318992 dean.devereux@ntlworld.com  
*T*

**0388 Luton & DMCC Ltd**

Melanie Bird Tel: 07983 869753 secretary@lutonanddistrictmcc.com www.lutonanddistrictmcc.com  
*MX, T*

**0391 Milton Buzzard MCC**

Mr Dave Giltrow, Tel: 07808 168783 info@miltonbuzzard.com www.miltonbuzzard.co.uk  
*T, t*

**0393 Nene Valley MCC Ltd**

Mr Roy Watson, 26 Cornwall Court, Eaton Socon, St. Neots, Cambs PE19 8PR. Tel: 01480 393481/07789 222121 roy.watson3@ntlworld.com www.nenevalleytrials.co.uk  
*T, t*

**0394 Northampton MCC Ltd**

Mrs Marjorie Hemmings, 31 Rea Close, East Hunsbury, Northampton NN4 0RE. Tel: 01604 768812 marjoriewhemmings@gmail.com www.nmcc.co.uk  
*MX*

**0396 North East London MCC**

Mr Roy Phypers, 51 Woodland Road, Hertford Heath, Herts SG13 7QW. Tel: 01992 582408 roy.phypers@ntlworld.com www.northeastlondonmcc.org.uk  
*T, t*

**0397 Oxford Ixion MCC Ltd**

Mr Gordon Faulkner, 153 Godstow Road, Wolvercote, Oxford, OX2 8PG Tel: 07768 013776 faulkners2003@hotmail.com  
*MX, BC, SC, AC, QMX, GT, T, LDT, AT, E*

**0399 Peterborough Junior MX Club**

John Harding, 8 Muriel Close, Papworth  
Everard, Cambridge, CB23 3UJ  
Tel: 01480 830079 Mobile: 077425 11993  
johnaharding@msn.com  
*mx*

**0650 RAF Benson Motorcycle Club**

Mr Jonathan Snell, P2MF Structures  
Bay, RAF Benson, Wallingford,  
Oxon OX10 6AA. Tel: 01950 617438  
j.snell789@btinternet.com

**0402 South Harrow & DMCC**

Mr Bob Brown, Keppel Gate, 79  
Long Lane, Ickenham, Middlesex,  
UB10 8QS Tel: 01895 638738  
robertbrown222@hotmail.com  
*T, t, MB*

**0403 South Reading MCC**

webmaster@srmcc.co.uk www.smcc.co.uk  
www.srmcc.co.uk  
*T, HH*

**0405 Stevenage & DMCC**

Mr Mick Taylor, 17 North Road,  
Stevenage, Herts SG1 4BD. Tel: 01438  
354130 taylor.mick40@yahoo.com  
www.stevenageanddmcc.co.uk  
*S, RR, Social*

**0733 Stowe School MCC**

Mr Patrick Gilson, 36 Buckingham Road,  
Winslow, Bucks. MK18 3DY Tel: 07763  
244725 pgilson@gmail.com

**0407 West Middlesex Amateur MCC**

Mr Chris Mawer, The Cedars, Little  
Billington, Leighton Buzzard, Beds LU7  
9BS. Tel: 07710 211913 Fax: 01525 854246  
christopher.mawer@tiscali.co.uk  
*T, t*

**0409 Wycombe & District MCC Ltd**

Mr John Eckhart, Tel: 01628 473509  
wycombetrials46@hotmail.co.uk  
www.wycombemcc.com  
*T, t*

**GROUPS****0410 Meteor Group**

Mr R. Twigg, 2 Harwood Close, Welwyn  
Garden City, Herts AL8 7SN. Tel: 01707  
880244 bobtwigg@ntlworld.com  
*T, t*

**16 ACU – SOUTH WESTERN**

*Area Devon, that part of Somerset situated south  
of the line made up from map reference ST29350,  
eastwards to ST360520, southwards to ST360470,  
eastwards to ST48041, southwards to ST480380,  
eastwards to ST880350 (the Somerset/Wiltshire  
County boundary).*

**President**

Mrs G. Edwards, Courtfield, Ashill, Cullompton,  
Devon EX15 3NH Tel: 01884 840078

**Chairman**

Mr Roger Barnes, 22 Chestnut Drive,  
Kingsteighton, Newton Abbott,  
Devon TQ12 3SZ Tel: 07436 077394,  
roger.barnesrjb@gmail.com

**Secretary**

Miss K. Coffin, Clennon Brake, Blagdon Road,  
Paignton, Devon TQ3 3YB Tel: 07835 451277  
kailee@westofenglandmcc.co.uk

**Treasurer**

Mr S Grinter, 29 Farm View, Taunton TA2 7QY.  
Tel: 07887 408429 taunton\_mcc@yahoo.co.uk

**Grass Track Recorder**

Mr C. Pattison, 6 Churchfields, Wincanton,  
Somerset BA9 9AJ. Tel: 01963 33001  
charlie.pattison@hotmail.co.uk

**Motocross Recorder**

Mrs G. Edwards, Courtfield, Ashill, Cullompton,  
Devon EX15 3NH. Tel/Fax: 01884 840078

**Publication Editor**

Mr A. Bramwell, 3 Stokehouse Street,  
Poundbury, Dorchester, DT1 3GP. Tel: 07729  
759982 andy.bramwell@hotmail.co.uk

**Permit Issuing Officer**

Mr A Pearce, 20 Courtlands Road, Tavistock,  
Devon, PL19 0EF. Tel: 07899 917005  
adp01235@googlemail.com

**Benevolent Fund Officer**

Mr C. Pattison, 6 Churchfields, Wincanton,  
Somerset BA9 9AJ. Tel: 01963 33001

**0411 Bridgwater & District Motor Club Ltd**

Mr Christopher Carter, 37 Bristol Road,  
Bridgwater, Somerset TA6 4AU. Tel: 07768  
536930 ccarter7@sky.com  
*GT, gt*

**0412 Broadhembury Motor Club**

Mrs Greta Edwards, Courtfield, Ashill,  
Cullompton, Devon EX15 3NH. Tel: 01884  
840078 greta.premier@tiscali.co.uk  
*MX, T, t*



**0671 Chard MotoX Club**

Mr Bob Butler, Westholme, Mount Hindrance Lane, Chard, Somerset, TA20 1BA Tel: 07714 428482, bob@tents4work.co.uk

**0674 Dartmoor MCC**

Mr Gary Reece, 16 Lavinia Drive, Plympton, Plymouth, PL7 1ZG Tel: 077533 60972 garyreece5@hotmail.com

**0784 Devonport & District Motor Club**

Mr Simon Thornhill, 20 Madden Road, Plymouth, Devon, PL1 4NE, Tel: 01752 568874, siandglo@gmail.com

**0415 Exmoor MC Ltd**

Mr Melvin Sully, Chetsford, Hopcott Road, Minehead, TA24 5SU. Tel: 01643 821896/01643 707252 Fax: 01643 821140 masully55@yahoo.co.uk  
*T, t, LDT, E, HH*

**0549 Landrake Moto Club**

Mr Philip Congdon, New Barton, West Lane, Landrake, Saltash, Cornwall PL12 5EP. Tel: 01752 851504/07970 099970 www.landrakemotoparc.com  
*MX*

**0417 Lyn & DMC**

Mrs Heidi Baker, Ridgeview, Scoresdown, Lynton, North Devon EX35 6LJ, Tel: 01598 752640 heidi.signs@btinternet.com  
*T, t*

**0418 Minehead Motor Club Ltd**

Mr R. Williams, 5 King Edward Road, Minehead, Somerset.  
*LDT*

**0419 Moretonhampstead & DMC**

Mr Roger Barnes, 22 Chestnut Drive, Kingsteighton, Newton Abbott, Devon TQ12 3SZ Tel: 07436 077394 roger.barnesrjb@gmail.com, www.moretontrials.co.uk  
*T, t*

**0516 National Hill Climb Association Ltd**

Mr Peter Isaac, 205a Berron Road, Burnham on Sea, Somerset TA8 2JG. Tel: 01278 786377 pgisaac@tiscali.co.uk www.nhca.co.uk  
*HC, hc*

**0421 North Devon Motor Club**

Mick Whitehouse, Woodlands, Lydacott, Barnstaple, EX31 3QG. Tel: 01271 860950/07747 000068 mickw0@btinternet.com www.ndmc.org.uk  
*LDT*

**0422 Otter Vale Motorcycle Club**

Mr Colin Somers, 4 Moorland Road, Bournemouth, Dorset BH1 3ST. Tel: 01202 396628/01202 294621  
*T, t*

**0649 Somerset Advanced Motorcyclists**

Mr Peter Herridge, 5 St James's Park, Yeovil, Somerset BA20 2EX. Tel: 07866 723128/01935 477498 Fax: 08712 472083 peterherridge@netscape.net www.somersetadvancedmotorcyclists.org.uk  
*RAL*

**0423 Somerton & DMC & LCC**

Emily Boulton, 5 Moor Lane, Wincanton, Somerset BA9 9EJ Tel: 01963 34833 emilyboulton87@gmail.com  
*GT, gt, T, t*

**0672 South Hams MCC**

Mark Newitt, 38 Ernesettle Green, Plymouth, Devon PL5 2SU. Tel: 07814 544265 fullmarks@gmail.com  
*MX, mx*

**0424 South West Classic Trials Association**

Bob Hill, Church Farm, School Lane, Draycott, Cheddar, BS27 3SD Tel: 01934 743341 bobhill@live.co.uk  
*T*

**0676 South West Devon MCC**

Louise Jones. Tel: 07530 627728 loulou8179@hotmail.co.uk www.swormx.co.uk

**0088 Tamar Valley MCC**

Mel Martin, 7 Broadway Road, Kingsteighton, Newton Abbot, TQ12 3EH mdmartin@gmx.co.uk

**0426 Taunton MCC Ltd**

Neil Radford, 15 Upcot Crescent, Taunton, Somerset, TA1 5JP. Tel: 07809 485799 neilradford60@gmail.com  
*T, t, LDT, HH*

**0675 Teignbridge MotoX Club**

Richard Miller. Tel: 07554 423742 richmiller14@hotmail.co.uk www.swormx.co.uk

**0427 Tiverton Motor Club**

Angie Hill, Wills Barn, Upham, Cheriton Fitzpaine, Crediton, Devon, EX17 4HW  
Tel: 07967 432052  
*T, t*

**0428 Torridge & DMC Ltd**

Mr Allen Boycott, Splatt, Shebbear, Beaworthy, Devon, EX21 5SX.  
Tel: 01409 281619/07799 850950  
allen.boycott@btinternet.com  
www.torridge-districtmcc.co.uk  
*T*

**0684 Torbay Motor Club**

Mr Rodger Harvey, Torbay Motor Club, 154 Duchy Drive, Preston, Paignton, Devon, TQ3 1EW. Tel: 01803 522752, rodderharvey@blueyonder.co.uk  
www.torbaymotorclub.co.uk

**0586 West Country Sidecar Association**

Mr Andy Cheeseman, 30 Mincinglake Road, Stoke Hill, Exeter, Devon EX4 7DZ.  
Tel: 01626 366084/01392 216624  
*T*

**0823 West Devon Motorcycle Club**

Di Thompson, Sunnycote, Mary Tavy, Tavistock, Devon, PL19 9QB Tel: 01822 810336 dithompson15@gmail.com  
*MX, T, E*

**0429 West of England Motor Club**

Miss Kailee Coffin, Clennon Brake, Balgdon Road, Paignton TQ3 3YB. Tel: 07835 451277  
kailee@westofenglandmc.co.uk  
www.westofenglandmc.co.uk  
*MX, T, LDT, BT, bt, E, HH*

**0451 Wyvern Moto Club**

Mr Adrian Croft, 32a Holloway Road, Fordington, Dorchester, Dorset DT1 1LF. Tel: 01305 268367/07817 019141  
sally.adrian@bushinternet.com  
*GT, gt*

**0431 Yeo Vale MCC Ltd**

Mr Marcel Perrett, 7 Court Acres, Stoford, Yeovil, Somerset BA22 9UJ. Tel: 01935 420614 yeovalesec@yahoo.co.uk  
www.yeovalemcc.co.uk  
*T, t*

**17 ACU – WESSEX**

**Area** *The part of Somerset situated north of a line from map reference ST293520, eastwards to ST360520, southwards to ST360470, eastwards to ST480470, southwards to ST480380, eastwards to ST770380 (The Somerset/Wiltshire county boundaries) that part of Wiltshire situated north of a line east/west through Trowbridge, part of Gloucestershire situated south of a line east/west through Dursley.*

**Secretary**

Mrs T. Talbot, Manet, 5 Chestnut Road, Sutton Benger, Chippenham SN15 4RP. Tel: 01249 720342 talbot.family1@btopenworld.com  
www.wessex-centre-acu.org.uk

**Chairman**

Mr K. Wooster, 59 Oxford Road, Stratton, Swindon, Wilts SN3 4JB. Tel: 01793 825638/07736 010064 keith@wooster.me.uk

**Police Liaison Officer**

Mrs T. Talbot, Manet, 5 Chestnut Road, Sutton Benger, Chippenham SN15 4RP. Tel: 01249 720342 talbot.family1@btopenworld.com

**Grass Track Recorder**

Rod Melksham, 91 Headford Avenue, Bristol, Somerset BS5 8PE. Tel: 01179 095479

**Permit Issuing Officer**

Andy Scrivens andrew2.scrivens@gmail.com

**Time Trial Recorder**

Mr T. Colman, 23 Chestnut Road, Long Ashton, Bristol BS41 9HR. Tel: 01275 392102

**Trials Recorder**

Mr P. Dury, 10 Ullswater Close, Yate, Bristol BS37 5SS.

**Wessex Centre Website Administrator**

Mr Gareth Talbot, 5 Chestnut Road, Sutton Benger, Wilts, SN15 4RP Tel: 01249 720342

**Benevolent Fund Officer**

Mr M. Bracey, 3 Burden Close, Bradley Stoke, Bristol BS32 8BL. Tel: 01179 236867

**0432 Bath & West of England Motor Club**

Mr Brian Allen, 1 Marsh Road, Rode, Frome, Somerset BA11 6PE. Tel: 01373 830084  
*T*

**0433 Bristol Grass Racing Combine**

Ms. Mary Derrick, 91 Headford Ave, St George, Bristol BS5 8PE  
maryderrick@tiscali.co.uk  
*GT*

**0435 British Sporting Sidecar Association (Wessex)**

Mr Stuart Sinclair, 35 Stanbury Avenue, Fishponds, Bristol BS16 5AL. Tel: 01179 571586 zsinclair10@gmail.com

T

**0436 Frome & District MCC**

Natalie Froud, 61 Robins Lane, Frome BA11 3ET natalie.froud@blueyonder.co.uk  
MX, T, t

**0437 Kingswood MCC Ltd**

Mr Richard Taylor, 60 Vayre Close, Chipping Sodbury, South Gloucester BS37 6NU. Tel: 01454 325485/07770 834637 richard.taylor@isgpearce.com  
www.kingswoodmcc.co.uk

T, t, HH

**0438 Mendip Vale MC & LCC**

Mr Andy Leahy, 8 Chipping Cross, Clevedon, North Somerset, BS21 5JE. Tel: 01275 878220

T

**0439 North Somerset MSC**

Paul Manning, 32 Parkwood Close, Whitchurch, Bristol, BS14 0EA Tel: 01275 833941 paulkmanning@btinternet.com

T

**0440 Swindon & District MCC**

Mr Gary Wooster, Manor View, Thornhill Road, South Marston, Swindon, Wiltshire SN3 4RY. Tel: 01793 823069/01793 823802 gary.wooster@sky.com www.sdmcc.org.uk  
E, T, LDT

**0444 Wells & District**

Mr Jerry Cross, 5 Winterfield Park, Paulton, Bristol, BS39 7RY Tel: 07768 505958

T, t

**0445 West Wilts MCC Ltd**

Mrs Kay Gerken, 20 Gibbs Leaze, Hilperton, Trowbridge, Wiltshire BA14 7QN. Tel: 01225 752784 kay@wwmc.co.uk  
www.wwmc.co.uk

T, HH

**0447 Wilts. Border MC & LCC**

Mrs Theresa Talbot, 'Mannett', 5 Chestnut Road, Sutton Benger, Chippenham, Wiltshire SN15 4RP. Tel: 01249 720342 talbot.family1@btopenworld.com

T, t

**18 ACU – WESTERN**

**Area** *Those parts of Hereford and Worcester and Gloucestershire situated south of a line from Brimfield through Worcester, Evesham and Moreton-in-Marsh to the junction of the Oxfordshire and Warwickshire boundaries and north of a line east/west through Dursley.*

**President**

Mr A J Falconer, 2 White House Cottage, Lower Farm, Tibberton, Glos GL19 3AQ Tel: 01452 790577 anthony@falconer1.plus.com

**Secretary**

Miss J. Jones, Woodlands, Kempley Green, Dymock Gloucester, GL18 2BW Tel: 01531 890691/07775 524805 jennie.jones13@btinternet.com

**Chairman**

Mr A. Noel, 9 Finchcroft Lane, Prestbury, Cheltenham, Gloucester GL52 5BD. Tel: 01242 244553 tony@thwen017.plus.com

**Treasurer**

Mr T. Welch. Tel: 01989 750298/078133 27956 tomlin.welch@btinternet.com

**Permit Secretary/Police Liaison Officer**

Mr R. Savery, 75 Bramley Road, Tewkesbury, Gloucester GL20 8AQ. Tel: 01684 294932 savery75@btinternet.com

**Rights of Way Officer**

Mr A. J. Falconer, 2 White House Cottage, Lower Farm, Tibberton, Gloucester GL19 3AQ. Tel: 01452 790577 anthony@falconer1.plus.com

**Trials Recorder**

Mr Laurence Luff, Tel: 01453 297177 laurence@bvm-moto.co.uk

**Grass Track Recorder**

Mr T Vivian, The Cottage, Blakes Lane, Guarford, Malvern, Worcs. WR13 6NZ. Tel: 01684 311582 vivians@themail.co.uk

**Benevolent Fund Officer**

Mr T Vivian, The Cottage, Blakes Lane, Guarford, Malvern, Worcs WR13 6NZ Tel: 01684 311582 vivians@themail.co.uk

**Website Editor**

Mr B Falconer editor@acuwesterncentre.org.uk

**0449 Cheltenham Home Guard MCC**

Mr Anthony Falconer, 2 White House Cottages, Lower Farm, Tibberton, Gloucester GL19 3AQ. Tel: 01452 790577 anthony@falconer1.plus.com

T, LDT

**0452 Dursley MC & LCC**

Mr Steven Allen, 19 Rowley, Cam, Dursley,  
Gloucester GL11 5NT. Tel: 01453 890308  
T

**0453 Gloucester & Cotswold MC**

Mr Dave Burry. Tel: 01531 890691  
dave.burry@gmx.co.uk  
T, t

**0454 Golden Valley MCC**

Miss Julie Short. Tel: 07961 012161  
julieshort@tiscali.co.uk  
T, LDT

**0455 Ledbury MC & LCC**

Mrs Sally Palmer, 151 Hoarwithy  
Road, Hereford HR2 6HE  
Tel: 01432 342642/07968 649327  
sallypalmer226@aol.com  
GT, QGT, T

**0456 Malvern & DMC & LCC**

Mr T Vivian, The Cottage, Blakes Lane,  
Guarford, Malvern, Worcs WR13 6NZ  
Tel: 01684 311582 vivians@themail.co.uk  
info@malvernmotorcycleclub.co.uk  
www.malvernmotorcycleclub.co.uk  
GT, T, t

**0458 Stroud Valley MC**

Mr Laurence Luff,  
laurence@bvm-moto.co.uk  
http://stroudvalleymc.wordpress.com  
T

**0459 West Gloucester & Dean Forest MCC**

secretary@wgdfmcc.org.uk  
www.wgdfmcc.org.uk  
T, LDT, E, SCE, HH

**0460 Wye Valley AC**

Mr Dan Sanders. Tel: 01981 259890  
dan.sanders15@btinternet.com  
T, t

**0619 Zona One MCC**

Mrs Kathleen Workman, The Cider  
House, The Green, Sheepscombe, Stroud,  
Gloucester GL6 7RG. Tel/Fax: 01452  
813703 kathworkman@btinternet.com  
T, t

**Roll of Honour**

Ron Carter 2009–2015  
Brian Valder 2016–2017

**19 ACU – WEST SOUTH WALES**

*Area West Glamorgan, those parts of South Glamorgan and of the Brecknock district of Powys, situated west of a line from Porthcawl through Aberdare to Builth Wells, that part of Dyfed situated south of a line from Aberystwyth to Builth Wells.*

**Secretary**

Mr Bryan Puckett, 32 Heol Derwen,  
Cimla, Neath SA11 3YS. Tel: 07866 354809  
bryanpuckett.acuws@gmail.com  
www.welshtrials.com

**President**

Mr Mike Davies, Heddfan, 51 Pencrug,  
Llandeilo, Carmar. Tel: 01558 824732

**Chairman**

Mr James Lamin. Tel: 01656 650618  
jameslamin@btinternet.com

**Treasurer/National Council Delegate**

Mr Graham Heywood. Tel: 01792 893457  
grahamheywood@live.com

**Benevolent Fund Officer**

Mr Bryan Puckett, 32 Heol Derwen,  
Cimla, Neath, SA11 3YS Tel: 07866 354809  
bryanpuckett.acuws@gmail.com

**Centre Trials Recorder**

Mr Steve James, 11 Linden Close, Bryncoch,  
Neath, SA10 1SA Tel: 01639 633932  
stephen@james806.orangehome.co.uk

**0461 Amman Valley MC**

Mr Colin Davies, 14 Heol Gelynen,  
Brynamman, Ammanford,  
Carmarthenshire SA18 1SA. Tel: 01269  
823501 cjd@gmx.co.uk  
T

**0776 Blood Bikes Wales**

Mr Peter Jones, 5 Bro Dawel,  
Llannon, Llanelli, Carmarthenshire,  
SA14 6BJ Tel: 07855 550718  
jonesrtl250@btinternet.com  
T, t

**0463 Dulais Valley MC**

Miss Zoe James. Tel: 07875 717228  
zoejames@hotmail.co.uk  
www.dulaisvalleymcc.com  
T

**0531 Dyfed Dirt Bike Club**

Meirion Scourfield, Orchard Cottage,  
Noyadd Wilym, Llechryd, Cardigan SA43  
2NH. Tel: 01239 682465. Mob: 07766  
475801 dyfeddirtbike@hotmail.co.uk  
www.ddbc.org.uk  
*E, HH, T*

**0816 Maesteg Motorcycle Club**

Mark Hillier-Rees. Tel: 07872 468701  
maestegmotorcycleclub@yahoo.com  
www.maestegmotorcycleclub.com  
*T, HH, E*

**0465 Neath MC**

Mr Kevin Nedin. Tel: 07788 581155  
kev@neathmotorclub.com  
www.neathmotorclub.com  
*T*

**0744 Pembroke Vintage & Classic MCC**

Mr Phil Harries, Forest Barn, Salem,  
Llandeilo, Carmarthen, SA19 7NS  
Tel: 07968 168486 pharries1@aol.com

**0657 Trials Training Wales**

Mr Bryan Puckett. Tel: 01639  
767851 Mob: 07866 354809  
www.trialstrainingwales.com

**0469 Vale of Towy MCC**

Richard Edwards. Mob: 07773 750354  
votmcc@gmail.com  
*T, HH, E*

**20 ACU – YORKSHIRE**

*Area That part of the Teesdale District of Durham situated south of the River Tees, that part of North Yorkshire situated west of the railway line from Yarm to Northallerton to the boundary of York (excluding York) and the west of the main York-Barby-Howden Road to the Humber side boundary; West Yorkshire and South Yorkshire.*

**Secretary**

Mrs S. Smith, 39 Lodge Gate, Denholme,  
Bradford BD13 4BB. Tel: 01274 834184  
sue.ykcentre@blueyonder.co.uk  
www.yorkshirecentreacu.co.uk

**President**

Mr Mike Washington, 11 Park Drive,  
Shelley, Huddersfield, HD8 8JE  
mikewashington@sky.com

**Chairman**

Mr M Yeadon, 169 High Street, Boston Spa,  
LS23 6BH Tel: 01937 842338

**Treasurer/Permit Officer/Police Liaison Officer**

Mr G. E. Wilson, 160 Green Lane, Cookridge,  
Leeds LS16 7JQ.

**Benevolent Fund Officer**

Mrs M Carter JP, 10 Byeway, Guiseley, Leeds  
LS20 8JP. Tel: 01943 878666

**Enduro Recorder**

jim.neec@hotmail.com

**Trials Recorder**

Mr M. Timms, 131 Standon Crescent,  
Winconbank S9 1PN Tel: 01142 497027

**Training Officer**

Mrs P. Stephenson, 2 Dymond Road, Liversedge,  
West Yorkshire WF15 7EA. Tel: 01924 403075

**0795 Airedale and Pennine Motor Car Club**

Helen Toft, 12 Egerton Grove,  
Allerton, Bradford, BD15 8LB  
helentoft78@gmail.com www.apmcc.co.uk

**0557 Barnsley Trials Club Adult & Youth Ltd**

Mr Alan Laybourn, 16 Coleridge  
Avenue, Monk Bretton, Barnsley,  
S71 2DG a\_laybourn@hotmail.com  
www.barnsleytrialsclub.co.uk

*t*

**0472 Batley Classic & Modern Trials Club**

Mr Paul Hobson, 27 Grove Lane,  
Gomersal, BD19 4JT Tel: 01274 825046  
paul.hobson2@btinternet.com

**0473 Bradford & DMC Ltd**

Miss Francesca Tattersall, 4 Aynham  
Close, Grassington, BS23 5LW Tel: 07809  
294742 francescatattersall@gmail.com  
secretary@bradfordtrials.com  
www.bradfordtrials.co.uk

*T, t*

**0203 BUMPY Ltd**

Ms. Carolynne Kenzitt, Howden  
Clough Ind Est, Leeds Road,  
Birstall, West Yorkshire WF17  
0JB. Tel: 01924 470432 Fax: 01924  
420763 carol.kenzitt@btconnect.com  
carolyn@bumpy.org.uk www.bumpy.org.uk  
*T, LDt*

**0478 Hillsborough MCC**

Mr Andy Longden, 40 Crimicar Drive,  
Fulwood, Sheffield, S10 4EG. Tel: 07803  
898804 andylongden@hotmail.com  
www.hillsboroughmcc.co.uk

*T, t*

**0479 Horsforth & DMC Ltd**

Mr Graham Wilson, 160 Green Lane, Cookridge, Leeds, LS16 7JQ Tel: 01132 176509 077727  
24078 hdmcltd@tiscali.co.uk  
www.horsforthtrials.co.uk

*T, t*

**0480 Huddersfield Falcon MCC**

Mr Michael Washington, 11 Park Drive, Shelley, Huddersfield, HD8 4NJ. Tel: 01484 612802/07730  
572683 mikewashington@sky.com  
www.falconmcc.co.uk

*T, t, bt*

**0481 Ilkley & DMC Ltd**

Mr Nick Pullan, 12 Throble Nest Close, Otley, LS21 2RR Tel: 07720 260401  
npullan@npullan.wanadoo.co.uk  
www.ilkleymotorclub.org.uk

*T, t*

**0482 North Riding Enduro Club**

Mr Andrew Cooke, 21 St John's Walk, Harrogate, HG1 3AJ Tel: 01423 503090 aljcooke200@talktalk.net  
www.nrec\_events.co.uk

*E, HH*

**0484 Richmond Motor Club Ltd**

Mrs Rosalind Brown, The Old Mill, Low Row, Richmond, DL11 6NH Tel: 01748 886356  
secretary@richmondmotorclub.com  
www.richmondmotorclub.com

*BT*

**0485 Ripon MC Ltd**

Mrs Judith Blythe, 1 Bay Horse Cottage, Melmerby, Ripon, North Yorkshire HG4 5HA. Tel: 01765 640319/01765 640339

*T, t*

**0487 Spen Valley MCC**

Mr Stephen Smithies, 23 The Gardens, Heath Road, Halifax, West Yorkshire HX1 2PL. Tel: 01422 344139 stevesmithies@outlook.com  
www.spenvalleymcc.com

*T, t*

**0488 Stocksbridge MCC**

Mr Peter Stewart, 72 Church Street, Oughtibridge, Sheffield S35 0FW. Tel: 0114 2863847

*T*

**0491 West Leeds MC Ltd**

Mr Mark Chippendale, Hillthorpe Road, Pudsey, LS28 8NB Tel: 07976 271967 mark.j.chippendale@gmail.com  
www.westleeds.co.uk

*T, t*

**0492 Wetherby & DMC Ltd**

Mrs Margaret Myers, The Bungalow, Low Lane, Darley, Harrogate HG3 2QN. Tel: 01423 781539  
margaretmyers@btinternet.com

*T, t*

**0493 Yeadon – Guiseley & DMC Ltd**

Mrs W. Yeadon, 169 High Street, Boston Spa, Wetherby, LS23 6BH. Tel: 01937 541042.  
wendy@yeadon-guiseleytrials.co.uk  
www.yeadon-guiseleytrials.co.uk

*t*

**0496 Yorkshire Classic MCC Ltd**

Mr Barry Pickard, 27 Grafton Road, Keighley, BD21 1LG Tel: 01535 680203  
barrypickard@blueyonder.co.uk

*T*

**0495 Yorkshire Enduro Club**

Mr N Marriott, Acorn Cottage, 2 Red Beck Cottages, Horsforth, Leeds, LS18 3EQ. Tel: 0113 250 9639 slyness@aol.com  
www.enduroneec.org.uk

*E*

**21 SCOTTISH AUTO CYCLE UNION****Office Manager**

Mr Charles Mackenzie

**Admin Officer**

Miss Stella Clusker, 28 West Main Street, Uphall, West Lothian EH52 5DW Tel: 01506 858354  
office@sacu.co.uk www.sacu.co.uk

**Chairman**

Maj A Mack MBE, 6 The Pleasance, Aberlady, East Lothian, EH32 0RG Tel: 07584 750941

**Treasurer**

Mr A McNaughton, 12 Kirkintilloch Road, Bishopbriggs, G64 2AL Tel: 0141 772 5924

**Secretary**

Mr Donald Young. Tel: 01569 765178

**Acting President**

Mr Dave Paton. Tel: 0131 448 0218

**Child Protection Officer**

Mrs Kirstin Pennycook, 1 Lochtyside Cottages,  
Thornton, Fife, KY1 4DE Tel: 07882 671887  
K11rve@hotmail.com

**Road Race Recorder**

Diana Dyce, 10 Garleton Drive,  
Haddington EH41 3BL. Tel: 01620 825488  
diana.dyce@tesco.net

**Trials Recorder**

Mrs Margaret Mack, 6 The Pleasance, Aberlady,  
EH32 0RD

**Enduro Recorder**

Mr Charles Mackenzie. Tel: 0131 443 4275  
charlie@scottishenduros.co.uk

**ACU/SACU Benevolent Fund Officer**

Charles Mackenzie c/o 28 West Main Street,  
Uphall, West Lothian, EH52 5DW, Tel: 01506  
858354 office@sacu.co.uk

**Child Protection Officer**

Mrs Kirstin Pennycook, 1 Lochtyside Cottages,  
Thornton, Fife, KY1 4DE Tel:07882 671887  
k11rve@hotmail.com

**Bob MacGregor Motorcycle Club**

Mrs Karen Lafferty, Lagan  
Main Street, Killin, KK21 8UT  
bobmacgregormemorialtrial@hotmail.  
com

**Bon Accord MCC**

Mrs Diane Stuart, 3 Woodview Place,  
Stonehaven AB39 2TD. Tel: 01569 763025

**Dalmellington MCC**

Heather Anderson, 4 Gateside Cottages,  
Sanquhar, Dumfriesshire DG4 6JP.  
Tel: 01659 50137 hqueenie4@sky.com

**DirtBike Evolution**

Natalie Currie. Tel: 07596 367669  
dirtbikeevolution@btinternet.com

**Drumclog MotoParc**

Janice Johnston. Tel: 078333 26660  
1960janj@gmail.com

**Dunfermline & District MCC**

Kirsten Pennycook, 1 Lochtyside Cottages,  
Thornton, Fife, KY1 4DE Tel: 07882  
671887

**East Lothian Motorcycle Club**

Mrs Margaret Mack, 6 The Pleasance,  
Aberlady, East Lothian, EH32 0RG  
Tel: 079440 27930 stuartnumber@live.com

**East Lothian Road & Trail Club**

Ms. Caroline Thomson. Tel: 0141 776 8275  
carolinethomsonlxii@gmail.com

**Ecosse-XC**

James Dods Tel: 07876 616977  
jodods@hotmail.co.uk

**Edinburgh & District MC Ltd**

Adrienne Whitham  
secretaryedmc@gmail.com

**Edinburgh St. George MC**

Ms. C. Dalling, Newland Cottage,  
Newlandrigg, Gorebridge, Midlothian  
EH23 4NS. Tel: 01875 820349  
creenadalling@gmail.com

**Elgin Endurance Club**

Contact SACU Office office@sacu.co.uk  
www.elginenduranceclub.com

**Hawick & Borders MCC**

Mr James Steel, Douglas Cottage,  
Ancrum, Jedburgh, TD8 6XH Tel: 01835  
830422 jimmiesteel@hotmail.com

**HyperTrax MotoCross Club**

Lisa Colrain, 2 Arrotshole Road, East  
Kilbride G74 5DL Tel: 0333 7729894

**Inverness & District MCC**

Mr John Moffat, 43 Oakdene Court,  
Culloden, Inverness, IV2 7XL Tel: 01463  
794010 secretary@idmcc.co.uk  
www.idmcc.co.uk

**Kingdom Off Road Motorcycle Club**

Mr David Paton Tel: 07921 857283  
davidpaton70@hotmail.co.uk

**Kirkcaldy & District MC Ltd**

Mr Jake Drummond, 7 Main  
Street, Coalton of Wemyss,  
Fife, KY1 4NT Tel: 07473 174449  
unionmills@virginmedia.com

**Knockhill Motorsports Club Ltd**

Ms Gemma Hobbs, Knockhill  
Racing Circuit, Dunfermline,  
Fife KY12 9TF. Tel: 01383  
723337 gemma@knockhill.co.uk  
www.club.knockhill.com

**Lanarkshire MCC Ltd**

Mrs Doreen Stratford. Tel: 0131 449 5718  
dstratford@live.co.uk www.lmcc.co.uk

**Lochaber & District MC**

Mr C Allison, 8a BraeRoy Road,  
Roybridge PH31 4AJ Tel: 01397 712  
462/0746 9939 284 LDMCC@outlook.com

**Loch Lomond MCC**

Mr Ian Middleton, 34 Hazel Avenue,  
Bearsden, Glasgow G61 2HF. Tel: 0141  
585 0039 i.middleton@ntlworld.com

**Melville MC (Scot) Ltd**

Diana Dyce, 10 Garleton Drive,  
Haddington EH41 3BL. Tel: 01620 825488  
diana.dyce@tesco.net

**Mid Argyll Motocross Club**

Mr Stewart Campbell, Barr Nan Croabh,  
Kilmichael Glassary, Lochgilphead,  
Argyll PA31 8QD. Tel: 01546 606852  
Campbell.5@btinternet.com

**Moto 316**

Stuart Flockhart. Tel: 07841 473009  
stuart@flockhartmx.com

**North East Motorcycle Racing Club Ltd**

Mr Matt Barkess, 20 Glenesk Road,  
Tunstall, Sunderland. SR2 9BN. Tel: 0191  
520 0621 mattbarkess@yahoo.co.uk

**Perth & District MCC**

Mrs Jean Paterson, 1 Strathearn Terrace,  
Crieff, Perthshire PH7 3DT. Tel: 01764  
654774 jeanpaterson.pdmc@gmail.com  
www.perthanddistrictmotorclub.co.uk

**Quad Racing Scotland**

Mrs Ann Wood, Haildean Mill, Melrose  
TD6 9DW ann@scottsvieview.co.uk

**Rhins MCC**

Mrs Ann Slavin, Inch Cottage, Castle  
Kennedy, Stranraer DG9 8RU. Tel: 01776  
705684 annslavin7@aol.com

**Rigside Motocross Club**

Mrs Margaret Allan. Tel: 01555 893405  
margaret3021994@gmail.com

**Scottish Borders Enduro Club**

Jim Ballantyne Tel: 01461 202201  
jimb1941@tlaktalk.net

**Scottish Classic Racing MCC**

Mrs Agnes Cadger, Cronk-Ny-  
Mona, Caddell Farm, Saltcoats  
KA21 6NE. Tel: 01294 833320  
agnescadger@tiscali.co.uk

**Scottish Sidecar Racing Club**

Mr Murray McKay, 24 Cameron Crescent,  
Kippen, Stirling FK8 3EH Tel: 07713  
689038 murray.mckay@hotmail.co.uk

**Scottish Vintage Racing Club**

Mr Andrew Johnstone, 32 Regent Place,  
Edinburgh EH7 5BG. Tel: 0131 6612290  
andrewjohnstone.13@gmail.com

**Stevenson & District MCC**

Mr G Crawford, 32 Moorburn Road,  
Largs, KA30 9HX Tel: 01475 689586  
graeme.crawford@sportscotland.org.uk

**ASSOCIATE MEMBER CLUBS OF ACU – SCOTLAND****Rural & Urban Training Scheme**

Mrs C Ferguson, Former Central  
Workshops, Scottish Mining Museum,  
Newtongrange, Midlothian EH22 4QN  
Tel: 0131 6635736 or 07577 293858 or Iain  
Bell iainb@ruts.co.uk

**Scottish Motorcycle Marshals Association**

Mr Bob Davies Tel: 07852 461696  
smileybob@sky.com www.imarshal.co.uk

**VMCC Central Scottish Section (CSS)**

Mr Arthur Merchant, 56 Carlogie Road,  
Carnoustie, Angus DD7 6EY Tel: 01241  
852369

**VMCC Stirling Castle Section (SCS)**

Dr Stuart Wilson, 10 Braeval,  
Aberfoyle, FK8 3UY Tel: 07731  
501413 stuartwilson3@gmail.com  
www.stirlingcastlemcc.co.uk



# Timekeepers & timing equipment

## AUTHORITY

The ACU appoints all grades of timekeeper. Persons operating timing equipment to an accuracy of greater than 1 second must be licensed.

## DUTIES

Each timekeeper is responsible for the authenticity of the times taken and the results issued, substantiated by having the correct licence for the grade of event and by using the appropriate correct identifiable equipment for the type and grade of the event.

Timekeepers are categorised as follows:

**FIM TIMEKEEPERS.** Who may take charge of the timing of any event as licensed by the FIM. They are particularly appointed to take charge of the timing at events counting towards a World Championship or FIM title and at World Record attempts.

**GROUP 1 TIMEKEEPERS.** Chief timekeeper for National or International meetings.

## DUTIES AND RESPONSIBILITIES OF A GROUP 1 TIMEKEEPER

In order to achieve the grade of Group 1 timekeeper, the applicant must have served at and taken charge of at least ten events over two consecutive seasons under the supervision of senior timekeepers. At least two of those events will be subject to the appraisal of an approved mentor, at one venue known to the applicant and one nominated venue.

Individually, all Grade 1 timekeepers may be subject to appraisal and interview by at least one senior timekeeper nominated by the ACU.

Appointments to International grade remain the sole responsibility of the ACU.

In exceptional circumstances the timescales quoted above may be altered after reference to the respective organisers, Chief timekeepers and/or the ACU.

The ACU reserves the right to amend and change the grades of all timekeepers.

The applicant will be appraised in accordance with the following criteria:

## PLANNING

The timekeeper will demonstrate an ability to plan the equipment requirement for the event. He/she will ensure that the needs of the organisers are met as follows:

- The timing equipment selected for the event is appropriate and matches the requirements of the organisers.
- The timing equipment selected has the correct and valid certificate of accuracy.
- The beams, cabling and associated equipment are compatible with the timers.
- The results equipment is appropriate for the service required, and if electronically linked to the timing equipment, the two are compatible.
- The backup equipment is appropriate for the event.
- The timer and associated equipment is checked for readiness for use.

## PLANNING THE PERSONNEL

- The licence grades and competencies of the personnel are appropriate for the event.
- The number of personnel is adequate for the event.
- All personnel are informed of their duties in adequate time.
- Transport arrangements, accommodation and arrival times are clear and appropriate.

The timekeeper will be able to identify risks in the planning and deal with any contingencies.

## ORGANISATION AND MANAGEMENT

- The range of duties needed for the event is identified
- All timing service personnel sign the ACU disclaimer.
- Duties are allocated according to the competencies of individuals.
- Duties and requirements are explained and understood by all team members.
- Appropriate lines of communication between the timing team and the organisers are identified, agreed and established.
- Prior to and throughout the event risks are identified and dealt with efficiently and effectively.

- All team members are treated in a courteous manner.
- Identify risks in the above and deal with any contingencies.

### COMMUNICATION WITH OFFICIALS, COMPETITORS, COORDINATORS AND OTHER RELEVANT PERSONS

- The roles, responsibilities and identities of the officials and other event personnel are understood by the timing team.
- All persons are dealt with in a courteous and polite manner.
- All requests for information or services required from the team are assigned to the appropriate personnel to answer or provide.
- Such requests are dealt with in a clear and concise manner without undue delay.
- Identify risks in the above and deal with any contingencies.

### IDENTIFICATION AND DEVELOPMENT OF TIMING PERSONNEL NEEDS

- The competencies and abilities of the timekeepers are identified.
- Appropriate training programmes are identified to match individual requirements.

**GROUP 2 TIMEKEEPERS.** Take charge of events up to Club level.

**GROUP 3 TIMEKEEPERS.** Assistant to the Chief timekeeper at events.

**GROUP 4 TIMEKEEPERS.** Trainee, they are encouraged to assist more senior timekeepers.

**RACE RECORDERS.** Assist the timekeeper by recording the number of laps and finishing order including retirements of competitors at a race event.

The differing type of events licensed by the ACU means that the organising club must identify an event's timing needs, with the Chief Timekeeper.

### TIMEKEEPER'S EXPENSES

Expenses are subject to agreement between the organising Club and the Chief Timekeeper prior to the event.

### TIMEKEEPING SUB PANEL

Mr M. Corfe – Chairman

Mr. R. Humphrey Mr R. G. Long

Mr A. Smith Mr S. Taylor

Mr J. A. Ward

### TIMEKEEPING EQUIPMENT TESTERS

Certification of equipment may be carried out by the following. A fee will be charged, for details please contact those listed direct:

**T. Saunders**, 48 Broadlands Drive, Malvern, Worcester WR14 1PW. Tel: 01684 894884/01684 561966.

### FIM TIMEKEEPERS

For a list of current FIM Timekeepers please contact the ACU head office on 01788 566405.

### GROUP 1 TIMEKEEPERS

#### ROAD RACE

**D. Anniwell**, 63 Queen Street, Rushden, Northants, NN10 0AY. Tel: 01933 650700.

**J. Barnett**, 5 Rosemary Close, Cloughton, Birkenhead, Wirral CH43 7AZ. Tel: 0151 6527835.

**K. Brookes**, Cronk Mooar, Truggan Road, Port St Mary, Isle of Man IM9 5AX. Tel: 01624 834612.

**K. Cooper**, 144 Healey Wood Road, Brighouse, West Yorkshire HD6 3RR. Tel: 01422 347734.

**M. Corfe**, 28 Straker Avenue, Ellesmere Port, Cheshire CH65 3BE. Tel: 07775 628629.

**E. Cowcill**, 4 Cedar Close, Sandbach, Cheshire CW11 4JS. Tel: 01270 763509.

**M. Craggs**, 5 Carlton Mews, Washingborough, Lincoln LN4 1RB. Tel: 01522 794770.

**M. Gregory**, 11 Peel Street, Bolton, Lancs, BL5 3SP. Tel: 01942 818702.

**N. S. Hooper**, 7 Leyton Cross Road, Wilmington, Dartford, Kent DA2 7AP. Tel: 01322 220215.

**S. Hunt**, 23 Oak Place, Meir, Stoke on Trent, Staffs ST3 5PN. Tel: 07828 132214.

**D. Jones**, Sports Timing Services, Unit 9 Lymedale Enterprise Centre, Dalewood Road, Lymedale Business Park, Newcastle, Staffs ST5 9QH. Tel: 07718 998638.

- G. Lond**, 7 Peterborough Close, Great Sutton, Ellesmere Port, CH66 2EX Tel: 0151 3391450.
- G. Marshall**, 11 Walgrave Close, Congleton, Cheshire CW12 4TS. Tel: 01260 276996.
- A. Matthews**, Tel: 01865 321750.
- A. McMahon**, 27 Badger Road, Macclesfield, Cheshire, SK10 2EW. Tel: 01625 615347.
- D. Morley**, 19 Furness Square, Bolton, Greater Manchester, BL2 2LJ. Tel: 01204 493070.
- J. Quayle**, Invertay, Croit E Quill Road, Lonan, Isle of Man IM4 7JJ. Tel: 01624 861041.
- D. Rees**, The Manse, Felindre, Swansea, SA5 7NL. Tel: 01792 793656.
- J. Schreier**, 10 Rowan Drive, Hall Green, Birmingham B28 0YH. Tel: 0121 7456990.
- I. Sharp**, 39 Halliburton Place, Galashiels, TD1 2JD. Tel: 07900 066414.
- A. Smith**, 17 Walnut Rise, Congleton, Cheshire, CW12 4JY Tel: 01260 275708.
- C. Smith**, 12 Roman Way, Long Melford, Sudbury, Suffolk CO10 9LN. Tel: 07421 467742.
- G. Smith**, Kinetic House Varey Road, Congleton, Cheshire, CW12 1UW. Tel: 01260 275708.
- R. Smith**, 12 Roman Way, Long Melford, Sudbury, Suffolk CO10 9LN. Tel: 01787 313775.
- G. Taggart**, Fernlea, West Baldwin, Douglas, Isle of Man IM4 5EY. Tel: 01624 851130.
- S. Taylor**, stephen.taylor@bcs.org. Tel: 07879 478874.
- J. Ward**, 8 Ash Grove, Kingsbury, Tamworth, Staffs B78 2JW. Tel: 01827 285666.
- D. Webb**, 31 The Crescent, Carterton, Oxon OX18 3SQ. Tel: 01993 212909.
- S. Hunt**, 23 Oak Place, Meir, Stoke on Trent, Staffs ST3 5PN. Tel: 07828 132214.
- D. Jones**, Sports Timing Services, Unit 9 Lymedale Enterprise Centre, Dalewood Road, Lymedale Business Park, Newcastle, Staffs ST5 9QH. Tel: 07718 998638.
- S. Macey**, 74 Halleys Way, Houghton Regis, Dunstable, Beds, LU5 5HZ. Tel: 01582 651120.
- K. Madeley**, Brickyard, Ceri, Newtown, Powys, SY16 4LH Tel: 01686 630542.
- V. Miller**, MWTRA Promoters, Greenfields, Kerry, Newtown, Powys SY16 4LH. Tel: 01686 670596. vic@mwtra.co.uk.
- K. Miller**, 13 Brunel Way, Ivybridge, PL21 0AF. Tel: 01752 2894423.
- K. Miller**, 11 Fincer Drive, Ivybridge, PL21 9UP.
- M. Nairn**, 50 Taylor Avenue, Cowdenbeath, KY4 9BW. Tel: 07780 002274.
- J. Quayle**, Invertay, Croit E Quill Road, Lonan, Isle of Man IM4 7JJ. Tel: 01624 861041.
- K. Quinn**, 7 Arkholme Close, Carnforth, Lancs, LA5 9XF Tel: 01524 736069.
- A. Smith**, 17 Walnut Rise, Congleton, Cheshire, CW12 4JY Tel: 01260 275708.
- G. Smith**, 18 Coleridge Close, Sandbach, Cheshire CW11 3NN. Tel: 01260 275708.
- R. Smith**, 12 Roman Way, Long Melford, Sudbury, Suffolk CO10 9LN. Tel: 01787 313775.
- W. A. Smith**, 'Hillcrest', Six Arches Lane, Scorton, Preston, Lancashire PR3 1AL. Tel: 01524 791772.
- J. Ward**, 8 Ash Grove, Kingsbury, Tamworth, Staffs B78 2JW. Tel: 01827 285666.

## OFF ROAD

- D. Bachelor**, RHL Activities, The Bryn Garage, Penpergwm, NP7 9AT. Tel: 07812 674249.
- K. Brookes**, Cronk Moor, Truggan Road, Port St Mary, Isle of Man IM9 5AX. Tel: 01624 834612.
- C. Burridge**, Cefn Cottage, Crossgates, Llandrindod Wells, Powys, Tel: 07498 244999.
- E. Cowcill**, 4 Cedar Close, Sandbach, Cheshire CW11 4JS. Tel: 01270 763509.
- R. Humphrey**, 11 Shepherds Avenue, Earley, Reading, Berkshire RG6 1AY. Tel: 07850 598886.
- D. Barnett**, 21 Orchid Mews, Park Lane Holiday Homes, Park Lane, Wirral, Merseyside, CH47 8XX. Tel: 0151 644 7789.
- P. Cain**, 15 Malvern Road, Douglas, Isle of Man IM2 5AR. Tel: 07624 496325.
- C. Cletheroe**, 28A The Heath, Hevingham, Norwich, Norfolk, NR10 5QL. Tel: 01603 754538.
- D. Clucas**, 31 William Proctor Court, Douglas, Isle of Man, IM2 6PR. Tel: 01624 673105.
- W. Daff**, 14 Blackberry Close, Kettering, Northants, NN16 9JQ. Tel: 01536 520040.

## GROUP 2 TIMEKEEPERS ROAD RACE

- J. Evans**, September Cottage, La Rue Du Douet De Rue, St. Lawrence, JE3 1FG. Tel: 07797 715639.
- R. Evans**, 37 Reshank Place, Sandbach, Cheshire, CW11 3JR. Tel: 07879 478873.
- S. Evans**, Bob-Dimai, Tanybryn Terrace, Penclawdd, Swansea, SA4 3XW, Tel: 07890 321061.
- H. Greathead**, 80 Ogilvy Drive, Bottesford, Scunthorpe, North Lincs, DN17 2PS Tel: 01724 347801.
- P. Jeffries**, 40 Collingwood Way, Westhoughton, Bolton BL5 3TS. Tel: 01942 790488.
- D. Johnson**, 9 Lidget Avenue, Lea, Preston, Lancashire, PR2 1XU. Tel: 07874 297833.
- K. Jones**, 14 Russet Close, Crewe, Cheshire, CW1 4FR. Tel: 01270 486677/07482 291219.
- P. Kneen**, Fairholm, 59 Bray Hill, Douglas, Isle of Man, IM1M2 5BS. Tel: 01624 628697.
- P. Knight**, pdknight94@gmail.com, Tel: 07827 494925.
- B. Le Lay**, 2 La Fosse Tauraude, St Ouen, Jersey, JE3 2HS. Tel: 01534 746236.
- T. Leah**, 28 Coach Road, Barrow Nook, Ormskirk, Lancashire, L39 0EU. Tel: 01695 733930.
- A. Lovatt**, 109 The Mill, Enderley Street, Newcastle, Staffordshire, ST5 2AN. Tel: 07815 412137.
- D. Loxston**, Oak Cottage, Burrow Way, Kinsbury Episcopi, Matlock, Somerset TA12 6BT Tel: 01460 242316.
- D. Massam**, 1 Valley View, Farway, Colyton, Devon, EX24 6EE. Tel: 01297 552396.
- T. McMahon**, 27 Badger Road, Macclesfield, Cheshire, SK10 2EW. Tel: 01625 615347.
- M. Nairn**, 50 Taylor Avenue, Cowdenbeath, KY4 9BW. Tel: 07780 002274.
- N. Palmer**, 8 Edwards Court, Edwards Road, Burntwood, WS7 4YT. Tel: 07890 329222.
- Jon. Planas**, 42 Dordon Road, Tamworth, Staffs, B78 1QN, Tel: 07702 197639.
- Jonathan Planas**, 27 Clematis Avenue, Blythe Bridge, Stoke on Trent, ST11 9RP Tel: 01782 920895.
- A. Povey**, 10 Bramley Rise, Rochester, Kent, ME2 3SU. Tel: 01322 225271.
- P. Redmayne**, 19 St Pauls Close, Low Moor, Clitheroe, Lancs BB7 2NA. Tel: 01200 428012.
- A. Shearing**, 27 Saundersfoot Way, Oakwood, Derbyshire, DE21 2RH. Tel: 01332 833238.
- G. Shearing**, 11 The Maltings, Shardlow, Derby DE72 2HH. Tel: 01332 792165.
- M. Smith**, 6 Clos Des Buis, La Rue Mahier, Jersey, JE3 3BU. Tel: 01534 857271.
- P. Standing**, Ranagreg, Caravan 1, Bell Farm Lane, Minster on Sea, Sheerness, ME12 4JB, Tel: 07802 795000.
- C. Swales**, 26 Bayr Grianagh, Castletown, Isle of Man IM9 1HL. Tel: 01624 693221.
- S. Wills**, 24 Hadrian Drive, Exeter, Devon EX4 1SR. Tel: 07791 456674.

### OFF ROAD

- D. Barnett**, 21 Orchid Mews, Park Lane Holiday Homes, Park Lane, Wirral, Merseyside, CH47 8XX. Tel: 0151 644 7789.
- K. Beadle**, 6 Fastnet Close, Havehill, Suffolk, CB9 0LL. Tel: 01440 707885.
- M. Bird**, 12 Hathaway Close, Luton, Bedfordshire, LU4 0HU. Tel: 01582 756660.
- J. Clarke**, 12 Sarsen Heights, Walderslade, Chatham, Kent, ME5 9HW. Tel: 01634 201268.
- M. Clarke**, 12 Sarsen Heights, Walderslade, Chatham, Kent, ME5 9HW. Tel: 01634 201268.
- N. Clarke**, 12 Sarsen Heights, Walderslade, Chatham, Kent, ME5 9HW. Tel: 01634 201268.
- D. Clucas**, 31 William Proctor Court, Douglas, Isle of Man, IM2 6PR, Tel: 01624 673105.
- K. Conway**, 120 Tower Ride, Uckfield, East Sussex, TN22 1NB. Tel: 01825 761710.
- W. Daff**, 14 Blackberry Close, Kettering, Northants, NN16 9JQ, Tel: 01536 520040.
- J. Evans**, September Cottage, La Rue Du Douet De Rue, St. Lawrence, JE3 1FG. Tel: 07797 715639.
- S. Evans**, Bob-Dimai, Tanybryn Terrace, Penclawdd, Swansea, SA4 3XW, Tel: 07890 321061.
- A. Hay**, 27 Tizzick Close, Three Score, Norwich, Norfolk, NR5 9HB. Tel: 01603 734700.
- J. Ingram**, 18 Austral Way, Althorne, Chelmsford, Essex, CM3 6UP. Tel: 01261 740795.
- P. Jeffries**, 40 Collingwood Way, Westhoughton, Bolton BL5 3TS. Tel: 01942 790488.

- T. Joyce**, Ravenscroft, Thornycroft Farm, Pexhill Road, Macclesfield, Cheshire, SK11 9JN. Tel: 012620 224477.
- P. Kneen**, Fairholm, 59 Bray Hill, Douglas, Isle of Man IM2 5BS. Tel: 01624 628697.
- B. Le Lay**, 2 La Fosse Taurade, St Ouen, Jersey, JE3 2HS. Tel: 01534 746236.
- T. Leah**, 28 Coach Road, Barrow Nook, Ormskirk, Lancashire, L39 0EU. Tel: 01695 733930.
- J. Lloyd-Jones**, Esgair, Llanwnnog, Caersws, Powys, SY17 5PB. Tel: 01686 688123.
- D. Loxston**, Oak Cottage, Burrow Way, Kingsbury Episcopi, Martock, TA12 6BT. Tel: 01460 242316.
- R. Macey**, Flat 6, The Hideaway, College Road, Abbots Langley, WD5 0NR. Tel: 07582 841860.
- A. Moore**, 38 Shakespeare Road, Sittingbourne, Kent, ME10 3AB. Tel: 01634 939395.
- M. Nairn**, 50 Taylor Avenue, Cowdenbeath, KY4 9BW. Tel: 07780 002274.
- S. Poston**, Brickyard, Ceri, Newtown, Powys, SY16 4LH. Tel: 01686 630542.
- C. Powell**, 7 Wades Road, Filton, Bristol, Gloucestershire, BS34 7EA. Tel: 07950 318036.
- J. Print**, 11 Roundhouse Road, Coventry, CV3 1DA. Tel: 02476 457968.
- P. Redmayne**, 19 St. Pauls Close, Low Moor, Clitheroe, Lancs, BB7 2NA. Tel: 01200 428012.
- D. Rees**, The Manse, Felindre, Swansea, SA5 7NL. Tel: 01792 793656.
- D. Riley**, 24 Keats Drive, Egremont, Cumbria, CA22 2EY. Tel: 01946 823735.
- N. Roberts**, 16 Tanycoed Road, Clydach, Swansea SA6 5NG. Tel: 07800 786091.
- B. Sanderson**, 12 Charles Street, Biddulph, Stoke on Trent, ST8 6JB. Tel: 01782 519846.
- P. Sewter**, 22 Players Way, Norwich, Norfolk, NR6 7AU. Tel: 01603 424605.
- A. Shearing**, 27 Saundersfoot Way, Oakwood, Derbyshire, DE21 2RH. Tel: 01332 833238.
- G. Shearing**, 11 The Maltings, Shardlow, Derby DE72 2HH. Tel: 01332 792165.
- C. Swales**, 26 Bayr Grianagh, Castletown, Isle of Man IM9 1HL. Tel: 01624 693221.
- S. Toombs**, 6 Furness Grove, Stockport, Greater Manchester, SK4 2AU. Tel: 0161 4426890.

**GROUP 3 TIMEKEEPERS****ROAD RACE**

- T. Baker**, Fort View House, 1 Clocktower Drive, Marine Gate, Southsea, Hampshire PO4 9XR. Tel: 07753 815596.
- D. Bispham**, 22 Bold Street, Haslington, Crewe, Cheshire, CW1 5PD. Tel: 07740 291609.
- T. Butler**, 3 Chillington Way, Stoke on Trent, ST6 8GJ. Tel: 01782 536007.
- C. Johnson**, 9 Lidget Avenue, Preston, Lancashire, PR2 1XU. Tel: 07834 490078.
- K. Letts**, 48 Horse Fair Lane, Rothwell, Kettering, Northants, NN14 6GX. Tel: 07503 407939.
- J. Lond**, 7 Peterborough Close, Great Sutton, Ellesmere Port, CH66 2EX. Tel: 0151 3391450.
- A. Lovatt**, 109 The Mill, Enderley Street, Newcastle, Staffordshire, ST5 2AN. Tel: 07815 412137.
- T. Malka**, 52 St. Margarets Avenue, Wolston, Coventry, Warwickshire, CV8 3LJ. Tel: 07793 728041.
- R. Sharp**, 31 Mainsfield Avenue, Morebattle, Kelso, TD5 8QW. Tel: 01573 440281.
- A. Sheriff**, 44 Dordon Road, Dordon, Tamworth, Staffs, B78 1QN. Tel: 01827 735419.
- B. Smith**, 17 Walnut Rise, Congleton, Cheshire, CW12 4JY. Tel: 01260 275708.
- S. Spolton**, 38 Pennistone Place, Scartho Top, Grimsby DN33 3SS. Tel: 01472 280023.
- E. Wallace**, jane.wallace@pxlimited.com. Tel: 01325 252576/07557 180089.

**OFF ROAD**

- V. Hay**, 27 Tizzick Close, Three Score, Norwich, Norfolk, NR5 9HB. Tel: 01603 734700.
- K. Letts**, 8 Gray Street, Irchester, Wellingborough Northants, NN29 7DS. Tel: 07798 902414.
- A. Lovatt**, 109 The Mill, Enderley Street, Newcastle, Staffordshire, ST5 2AN. Tel: 07815 412137.
- B. Sewter**, 22 Players Way, Norwich, Norfolk, NR6 7AU. Tel: 01603 424605.
- B. Smith**, 17 Walnut Rise, Congleton, Cheshire, CW12 4JY. Tel: 01260 275708.
- E. Wallace**, jane.wallace@pxlimited.com. Tel: 01325 252576/07557 180089.

**GROUP 4 TIMEKEEPERS****ROAD RACE**

- C. Arnold**, 7 Bramley Lane, Darby Green,  
Blackwater, Camberley, Surrey GU17 0BY.  
Tel: 01276 505599.
- A. Borrowdale**, 25 Rydal Crescent, Penrith,  
Cumbria, CA11 8PL. Tel: 07890 676653.
- J. Carlton**, 41 Swallow Drive, Louth, Lincoln,  
LN11 0DN. Tel: 07895 128989.
- D. Charrington**, 112 Sunnywood Drive,  
Haywards Heath, West Sussex, RH16 4PB.  
Tel: 01444 451305.
- T. Jones**, 15 Blagg Avenue, Nantwich, Cheshire,  
CW5 5JE. Tel: 01270 628519.
- M. Knight**, maralynandpeter@gmail.com  
Tel: 07775 670340.
- A. Marshall**, 11 Walgrave Close, Congleton,  
Cheshire, CW12 4TS Tel: 01260 276996.
- C. Miller**, 6 Lincare Avenue, Danesmoor,  
Chesterfield, Derbyshire, S45 9SU.  
Tel: 01246 860851.
- D. Oates**, 20 Kinross Avenue, Ascot, Berkshire,  
SL5 9EP Tel: 01344 621085.
- J. Poad**, Swaledale House, Driffield Road,  
Kilham, Driffield, East Yorkshire YO25 4SN.  
Tel: 01262 420399.
- M. Reddy**, North Prospect, La Rue Des Platons,  
Trinity, Jersey, JE3 5AA. Tel: 07797 733933.
- W. Wren**, 46 Sherwin Road, Stapleford,  
Nottingham, NG9 8PQ. Tel: 01159 395299.

**OFF ROAD**

- D. Charrington**, 112 Sunnywood Drive,  
Haywards Heath, West Sussex, RH16 4PB.  
Tel: 01444 451305.
- R. Vann**, 76 Suffolk Way, Church Gresley,  
Swadlincote, Derbyshire, DE11 9GL.  
Tel: 01283 341591.

**RACE RECORDERS****ROAD RACE**

- G. Eaton**, 11 Mount Park Road, Scarborough,  
North Yorkshire YO12 5HD. Tel: 01723  
379823.

**OFF ROAD****TECHNICAL OFFICIAL GRADING**

- 1 INTERNATIONAL TECHNICAL STEWARD  
2 SENIOR TECHNICAL OFFICIAL  
3 TECHNICAL OFFICIAL

Also: **Technical Assistant(s)** acts in a supportive capacity to the Technical Team. May be appointed by the Senior Technical Official for the duration of an event, at any level of competition. Working under strict supervision.

**TECHNICAL OFFICIAL**

Authorised by the Permit Issuing Authority to form part of a Technical Control Team, applicants should have knowledge of motorcycle engineering practice, be familiar with the Technical Rules in the current ACU Handbook and the National Sporting Code and have attended a suitable training seminar. They may officiate at any discipline. They may take charge of a Closed to Club or Restricted meeting at disciplines for which they are trained, other than Road Racing related events. They must attend a training course every 3 years, which may be held on a regional basis. Minimum age 18 years.

**UPGRADING TO SENIOR TECHNICAL OFFICIAL**

The applicant must be able to demonstrate a need to upgrade (i.e. will be taking charge of a meeting within the following 12 months). The applicant should have assisted at a minimum of ten meetings in two years and attended a National Technical Official's Seminar as a Technical Official at ACU House, Rugby. Questions on relevant ACU and FIM Rules will be asked. Reference to handbooks will be permitted. An application for upgrading must be supported by the applicant's service record and recommendations as to suitability from two Senior Technical Officials. Due account will be taken of any discipline specialisation.

The Technical Panel will consider fast track upgrade to Senior Technical Official status for candidates who are Chartered Engineers or have equal experience.

**SENIOR TECHNICAL OFFICIAL**

Authorised by the Permit Issuing Authority to take charge of the Technical Control Team at events of National status and below, may also assist at higher status and take charge at lower

status events. They are able to officiate at all disciplines or at disciplines as licensed. Persons holding this licence must attend a training course/seminar at ACU House, Rugby every 3 years.

This is the minimum qualification required to take charge at a road race related event.

### **UPGRADING TO INTERNATIONAL TECHNICAL STEWARD (FIM)**

The applicant must have attended Technical Steward Seminars, passed the FIM Examination and have attained a three year qualification. Must be an authorised ACU Measurer and Sound Inspector, and have demonstrated an ability to organise and control the Technical Control Team as an effective Manager, be able to report fully to an International Jury or Clerk of the Course and have an above average knowledge of General and Technical Regulations and of motorcycle engineering practice.

Must have been recommended by the Clerk of the Course at ten National meetings while acting as Senior Technical Official and by the International Technical Steward at five International meetings while acting as Deputy to the Chief Technical Official.

### **INTERNATIONAL TECHNICAL STEWARD (FIM)**

May take charge of the Technical Control Team at all International events and may also take charge or be a Team Member at any status event. They are by definition capable of officiating at all disciplines and at all levels.

### **APPLICATIONS FOR RENEWAL OR UPGRADING**

Shall be made to the Secretary of the ACU Technical Panel by 1st October each year. Applications must be accompanied by a recent passport photograph and the applicants service record. Downgrading or withholding of a Technical Official's licence may occur due to adverse reports, lack of Technical Duties in any one season or non attendances at a National Technical Officials Seminar within the last 3 years. All regrading will be at the absolute discretion of the Technical Panel.

### **INTERNATIONAL TECHNICAL STEWARDS**

- S. Brace**, 33 Patricia Gardens, Bishop's Stortford, Herts, CM23 3QE.
- T. Brown**, 92 Langtoft Road, Stroud, Gloucester, GL5 1NJ. Tel: 01453 752466.
- P. Cullen**, 6 Warland Road, West Kingsdown, Sevenoaks, Kent, TN15 6LD. Tel: 07803 083881.
- C. Dailly**, 24 Mosedale, Rugby, Warwickshire, CV21 1SE. Tel: 07786 022453.
- A. Garrod**, 56 Dallinghoo Road, Wickham Market, Woodbridge, Suffolk, IP13 0RY. Tel: 01728 747320.
- A. Gorst**, 9 Eresbie Road, Louth, Lincolnshire, LN11 8YG. Tel: 07715 014158.
- S. Hodgkiss**, 6 Maund Close, Bromsgrove, Worcestershire, B60 3JU. Tel: 07900 816123.
- A. Homes**, 7 Arless Way, Harborne, Birmingham B17 0RD. Tel: 0121 427 6474.
- A. Hunt**, 1 Freama Close, Chalford, Stroud, Glos, GL6 8HG. Tel: 01453 450840.
- C. Hurst**, 26 Thorns Road, Astley Bridge, Bolton, Lancs BL1 6NX. Tel: 01204 300410.
- J. Jack**, 11 Sweethill Terrace, Carnbroe, Coatbridge, Lanarkshire, ML5 4ST. Tel: 07766 744126.
- R. Jones**, 81 Amberley Avenue, Bilkington, Nuneaton, CV12 9QY.
- P. D. King**, 3 Branston Avenue, Barrow on Soar, Loughborough, Leicestershire LE12 8XL. Tel: 01509 416369.
- P. Maddocks**, 2 Faaie Ny Cabbal, Kirk Michael, Isle of Man, IM6 2HW. Tel: 01624 870120.
- J. McGregor**, 5 Millfield Avenue, Millfield Park, Erskine, Renfrewshire, PA8 6JF. Tel: 07947 058828.
- J. McMillan**, Flat 1, 44 Bridget Street, Rugby, Warwickshire, CV21 2BH. Tel: 07725 213348.
- J. Ridout**, Allmine, 8 Pevenil Avenue, Peel, Isle of Man, IM5 1QA. Tel: 01624 843269.
- D. Robinson**, 20 Farrowdene Road, Reading, Berks, RG2 8SD. Tel: 01189 871823.
- K. Spencer**, Sea Deep Cottage, 4 Shore Road, Laxey, Isle of Man, IM4 7DJ. Tel: 07624 417039.
- A. Summers**, 101 Friar Park Road, Wednesbury, West Midlands WS10 0JR.

## SENIOR TECHNICAL OFFICIALS ROAD RACE

- A. Aitchison**, Parkgate House, Victoria Road, Castletown, Isle of Man, IM9 1EN, Tel: 01624 675000.
- G. Alcock**, 2 Station Lane, Farnsfield, Newark, Notts NG22 8LA. Tel: 01623 882231.
- M. Allan**, 32 Lime Tree Avenue, Retford, Notts, DN22 7BA. Tel: 01777 704055.
- B. Amos**, 28 Knighton, Adbaston, Stafford ST20 0QH. Tel: 01952 217374.
- J. Aspinall**, 38 Cader Avenue, Kimmel Bay, Rhyl, Denbighshire, LL18 5HY. Tel: 01743 334432.
- M. Beet**, 2 Roseberry Street, Kirkby in Ashfield, Nottingham, NG17 7DZ. Tel: 01623 555501.
- M. Berry**, 19 Ribchester Grove, Bolton, Lancs, BL2 5EH. Tel: 01204 402151.
- S. Bertie-Roberts**, 2 Clos De Bosdet, La Petite Route Des Mielles, St Brelade, Jersey, JE3 8RB. Tel: 07797 924027.
- L. Bibby**, 6 Berwick Avenue, Eastham, Merseyside CH62 8EP.
- A. Bielby**, 29 Elmwood, Coulby Newham, Middlesbrough, North Yorkshire, TS8 0SR. Tel: 01642 518308.
- C. Bray**, 24 Eastview Avenue, Plumstead, London SE18 2HT. Tel: 07714 715734.
- P. Bridge**, 12 Berry Avenue, Shipston-on-Stour, Warwickshire, CV36 4DP. Tel: 01608 663452.
- N. Briggs**, 32 Navisford Close, Thrapston, Kettering, NN14 4TG. Tel: 07525 017690.
- B. Carbutt**, 8 The Crescent, Macclesfield, Cheshire, SK10 2QU.
- W. Carruthers**, 20 Dan-yr-Heol, Penywaun, Aberdare, Mid Glamorgan, CF44 9DY. Tel: 01685 814923.
- M. Chapman**, Cooill Veg, 14 Cronk Drean, Douglas, Isle of Man IM2 6AY. Tel: 01624 611341.
- A. Cheadle**, 50 Hollybrook Way, Littleover, Derby DE23 3TU.
- G. Clark**, Tamarind, Les Adams, St Pierre du Bois, Guernsey GY7 9LJ. Tel: 01481 710881.
- J. Clark**, 7 Hanbury Avenue, Hatton, Derby, DE65 5HG. Tel: 07784 133664.
- B. Clayden**, Highlands, Rue Des Platons, Trinity, Jersey, JE3 5AA. Tel: 01534 745672.
- M. Crook**, 16 Brookway, Greasby, Wirral, Cheshire CH49 2NH. Tel: 07747 087153.
- P. Cullen**, 6 Warland Road, West Kingsdown, Sevenoaks, Kent TN15 6LD. Tel: 07803 083881.
- T. Cutts**, 39 Chevet View, Royston, Barnsley, South Yorks, S71 4RZ. Tel: 07880 845228.
- G. Daine**, 76 Colin Avenue, Grimsby DN32 8EN. Tel: 01472 697953.
- D. Davis**, 3 Marlborough Road, Wroughton, Swindon, Wilts SN4 0RX. Tel: 01793 812327.
- R. Davis**, 4 Middlethorpe Rise, Shadwell, Leeds, LS17 8SE. Tel: 01132 685298.
- T. Denning**, 5 River Walk, Braddan, Douglas, Isle of Man, IM4 4TJ. Tel: 01624 622384.
- M. Dent**, 74 Ashridge Way, Sunbury-on-Thames, Middlesex, TW16 7RW. Tel: 01932 782696.
- A. Driver**, 111 Portland Road, Bromley, Kent, BR1 5AY. Tel: 0208 8518827.
- P. Eaton**, 74 Winchester Avenue, Waterloo, Liverpool L22 2AT. Tel: 07828 632528.
- M. Elliott**, 23 Thornhill Drive, Shipley, West Yorkshire, BD18 1BA. Tel: 07970 291439.
- R. Emmerson**, 80 Station Road, Scally, Scarborough, North Yorkshire YO13 0QG. Tel: 01723 367708.
- J. Fleming**, 7 Broadland Drive, Hull, East Riding of Yorkshire, HU9 4TG. Tel: 01482 217508.
- C. Freestone**, 8 Sydney Close, Mickleover, Derby, DE3 9LY. Tel: 01332 2691542.
- H. Garton**, Sundown, Ballanard Road, Douglas, Isle of Man IM2 5PW. Tel: 01624 625140.
- J. Gates**, 19 Stirling Close, Carterton, Oxfordshire, OX18 3PH. Tel: 01993 841426.
- P. Gates**, Foxgloves, Kingswood Road, Hillesley, Wooton Under Edge, Gloucester, GL2 7RB. Tel: 01453 844679.
- K. Goldsmith**, Clovelly, Main Road, Longfield Hill, Longfield, Kent, DA3 7AS. Tel: 07887 550258.
- H. Gordon**, 2 Beech Drive, St Ives, Huntingdon, Cambs, PE27 6UB. Tel: 01480 469731.
- A. Gorst**, 9 Eresbie Road, Louth, Lincolnshire, LN11 8YG. Tel: 07715 014158.
- R. Griffiths**, Maes Celyn Bungalow, Brecon Road, Crickhowell, Powys, NP8 1SF. Tel: 01873 811929.
- M. Hammond**, 48 Desmond Avenue, Hull, HU6 7JX. Tel: 01482 21999.
- L. Harris**, 17 Skelton Road, Norwich, Norfolk, NR7 9UH. Tel: 07880 976828.



- T. Harris**, 17 Skelton Road, Norwich, Norfolk, NR7 9UH. Tel: 07880 976828.
- N. Heaton**, 22 Napton Close, Redditch, Worcestershire, B98 0ES. Tel: 07909 958548.
- L. Heeson**, 7 Greenway Copperhall, Crewe, Cheshire, CW1 4JN. Tel: 01270 583593.
- S. Hill**, 27 Parkside Road, Chaddesden, Derby, DE21 6QR. Tel: 01332 594105.
- D. Hodgson**, 74 Union Road, Low Moor, Bradford, West Yorkshire BD12 0DF.
- J. Holmes**, 3 Kent Avenue, Jacksdale, Nottingham, NG16 5LS. Tel: 01623 555501.
- A. Homes**, 7 Arless Way, Harborne, Birmingham, B17 0RD. Tel: 0121 4276474.
- O. Holmes**, La Nivelles, La Rue Des Raisies, St Martin, Jersey, JE3 6AT. Tel: 07797 792549.
- G. Howard**, Cushag, Ballabenna Lane, Lower Foxdale, Isle of Man IM4 3AZ.
- D. Hughes**, Castle Cottage, 2 Castle Causeway, Sleaford, Lincs NG34 7QN. Tel: 01529 307253.
- C. Hurst**, 26 Thorns Road, Astley Bridge, Bolton, Lancs, BL1 6NX. Tel: 01204 300410.
- J. Hutchinson**, 47 Sheepcote, Dell Road, Holmer Green, High Wycombe, Bucks HP15 6TJ. Tel: 07786 677251.
- H. Januszewski**, 46 Alfreton Road, Little Eaton, Derby DE21 5DD. Tel: 01332 833458.
- C. Ivory**, The Malt House, Ashley Road, Onchan, Isle of Man, IM4 5BB. Tel: 01624 4812250.
- S. Johnson**, 5 Baker Court, Thrapston, Kettering, Northants NN14 4XA. Tel: 07815 186653.
- N. Jones**, 2 Pentwyn, Radyr, Cardiff, CF15 8RE. Tel: 02920 842224.
- I. King**, 11 Cockhall Close, Litlington, Royston, Herts, SG8 0RB. Tel: 07785 341099.
- P. King**, 3 Branston Avenue, Barrow Upon Soar, Loughborough, Leics, LE12 8XL. Tel: 01509 416369.
- J. Kirby**, 15 Bowness Close, Onchan, Isle of Man IM3 2DJ. Tel: 01624 625922.
- M. Knowlton**, Everglades, La Rue De La Devisé, St Ouen, Jersey, JE3 2AG. Tel: 01534 481220.
- S. Knox**, 26c Radbourne Road, Balham, London, SW12 0EF. Tel: 0208 7721104.
- A. Lane**, 13 Lime Grove, Retford, Notts, DN22 7YH. Tel: 01777 701103.
- T. Leah**, 28 Coach Road, Barrow Nook, Bickerstaffe, Ormskirk, Lancs L39 0EU. Tel: 01706 883247.
- R. Livesey**, 37 Doodstone Avenue, Lostock Hall, Preston, PR5 5TY. Tel: 01695 733930 hondabobs@btinternet.com.
- J. Macaskill**, 2 Highcross Road, Marden Farm Estate, North Shields, Tyne & Wear NE30 3JG. Tel: 0191 4917777.
- P. Maddocks**, Faeie Ny Cabbal, Kirk Michael, Isle of Man, IM6 2HW. Tel: 07624 417188.
- D. Mallon**, 2 Grange Cottages, Longhirst, Morpeth, Northumberland NE61 3LG. Tel: 01670 515720/07732 341329.
- P. Matthews**, 3 Majorca Avenue, Andover, Hants, SP10 1JW. Tel: 01264 350678.
- J. Marsh**, Riversdale, Main Road, Union Mills, Isle of Man, IM4 4AJ. Tel: 01624 676506.
- J. McEntee**, 39 Ravenswood Avenue, Rock Ferry, Birkenhead, CH42 4NY. Tel: 0151 6450747.
- K. Miller**, 2 The Turnpike, Chippenham, Wilts, SN15 3XA. Tel: 01249 465778.
- F. Moon**, 4 Chevet View, Royston, Barnsley, South Yorkshire S71 4SA. Tel: 01226 701539.
- B. Moore**, 10 Springs Crescent, Southam, Warwickshire, CV47 0JU. Tel: 01926 289450.
- S. Moulit**, 417 Middle Road, Gendros, Swansea, SA5 8EJ. Tel: 01792 427054.
- I. Murphy**, Thie Roarbrae, 11 Sileau Curn Park, Kirk Michael, Isle of Man IM6 1EH.
- G. Noyce**, 26 Michaels Way, Fair Oak, Eastleigh, Hampshire SO50 7NT. Tel: 07860 523578.
- A. Oliver**, 31 Devonshire Close, Cawston Grange, Rugby, Warwickshire, CV22 7EE. Tel: 01788 519894.
- P. Page**, 33 Baldock Road, Stotfold, Hitchin, Herts, SG5 4PB. Tel: 07981 575791.
- M. Pattison**, 6 Hillcroft Rise, Douglas, Isle of Man IM2 7EE. Tel: 01624 627431.
- B. Pedley**, 41 Penfields Road, Stourbridge, West Midlands, DY8 4LB. Tel: 07899 0635771.
- R. Phillips**, 46 Abbey Meadows, Morpeth, Northumberland, NE61 2YD. Tel: 01670 513579.
- T. Pettitt**, The Nook, Roman Road, Bleadon, Weston Super Mare, Somerset BS24 0AB.
- R. Pragnell**, 39 Nutbourne Road, Farlington, Portsmouth, PO6 1NP. Tel: 01329 822309.
- W. Pugh**, 145 Ammanford Road, Llandybie, Ammanford, Carmarthenshire, SA18 2JY. Tel: 01269851460.

- I. Ramdsdale**, 118 Rustenburg Street, Newbridge Road, Hull, East Yorkshire, HU9 2PS. Tel: 07588 823121.
- B. Redmayne**, 19 St Pauls Close, Low Moor, Clitheroe, Lancs BB7 2NA. Tel: 01200 428012/07736 339057.
- D. Redmayne**, Ivydene Wheel Hill, Laxey, Isle of Man, IM4 7NL. Tel: 01624 862039.
- J. Ridout**, Allmine, 8 Peveril Avenue, Peel, Isle of Man, IM5 1QA. Tel: 01624 843269.
- P. Rowlings**, 78 Hampton Drive, Newport, Shropshire TF10 7RF. Tel: 01952 400434.
- G. Russell**, Houndshill Cottage, Banbury Road, Ettingdon, Stratford, Upon Avon, CV37 7NS. Tel: 01953 850677.
- S. Scott**, Rozel, The Reddings, Cheltenham, Gloucester, GL51 6PR. Tel: 01242 700115.
- T. Shelton**, 49 Jubilee Road, Shelton Lock, Derby DE24 9FF. Tel: 01332 703833.
- J. Smith**, 204 Charnwood Road, Shepshed, Loughborough, Leicester, LE12 9NR. Tel: 01509 505090.
- K. Spencer**, Sea Deep Cottage, 4 Shore Road, Laxey, Isle of Man IM4 7DJ. Tel: 07624 417039.
- T. Staddon**, 1 Wolfreton Villas, Anlaby, Hull, East Riding of Yorkshire, HU10 6QS. Tel: 01482 655151.
- D. Stewart**, Keepers Cottage, 10 Hemington Lane, Lockington. DE74 2RJ. Tel: 07738 355186.
- P. Stone**, 14 Rachael Clarke Close, Corringham, Stanford le Hope, Essex, SS17 7ST. Tel: 01375 679161.
- K. Tansley**, 47 Rycroft Avenue, Deeping St. James, Peterborough, PE6 8NT. Tel: 01778 382340.
- J. Tasker**, 69 Seathorne, Withernsea, East Riding of Yorkshire, HU19 2BB. Tel: 01964 613370.
- B. Taylor**, 32 Church Road, Fordham, Colchester, Essex, CO6 3NE. Tel: 01206 240168.
- P. Taylor**, 408 Southcoates Lane, Hull HU9 3TR. Tel: 01482 707952.
- G. Thorpe**, Leashaw Garage, Lea Shaw, Holloway, Matlock, Derbyshire, DE4 5AT. Tel: 01629 534283.
- A. Tinnion**, Croft House, Greenrow, Silloth, Wigton, Cumbria, CA7 4HS. Tel: 01697 331012.
- P. Wadey**, 22 Church View, Aston Magna, Moreton-in-Marsh, Glos, GL56 9QJ. Tel: 01608 651996.
- R. Wadey**, 22 Church View, Aston Magna, Moreton-in-Marsh, Glos, GL56 9QJ. Tel: 01608 651996.
- P. Warriner**, 6 Close Quirk, Douglas, Isle of Man IM2 2HN. Tel: 01624 891093.
- J. Wilson**, 13 Watchet Lane, Holmer Green, High Wycombe, Bucks HP15 6UA. Tel: 01494 711210.
- K. Wilson**, 102 Waddicar Lane, Melling, Liverpool L31 1DY. Tel: 07836 506761.
- N. Wood**, 61 Clos De Roncier, St. Clement, Jersey, JE2 6QZ. Tel: 077977 41511.

**OFF ROAD**

- J. Axofrd**, 57 Hanney Road, Steventon, Abingdon, Oxon, OX13 6AH. Tel: 01235 863697.
- R. Bartlett**, Forty Acres, Foxhill, Swindon, SN4 0DS. Tel: 07926 860904.
- A. Bartlett**, Forty Acres, Foxhill, Swindon, SN4 0DS. Tel: 07926 860904.
- C. Bastick**, Pear Tree Farm, Cooks Drove, West Row, Bury St Edmunds, Herts, IP28 8QL. Tel: 07815 826133.
- S. Bertie-Roberts**, 2 Close De Bosdet, La Petite, Route Des Mielles, St Brelade, Jersey, JE3 8RB. Tel: 07797 924027.
- J. Blyth**, 21 Ash Road, Lower Hacheston, Woodbridge, Suffolk, IP13 0PD. Tel: 01728 747447.
- S. Brace**, 33 Patricia Gardens, Bishop's Stortford, Herts CM23 3QE. Tel: 01279 652739.
- C. Bray**, 24 Eastview Avenue, Plumstead, London, SE18 2HY. Tel: 077147 15734.
- J. Bree**, 4 Dorminack Close, Whitemoor, St. Austell, Cornwall, PL26 7WU. Tel: 01726 828008.
- T. Brown**, 92 Langtoft Road, Stroud, Gloucester GL5 1NJ. Tel: 07827 298527.
- M. Caines**, 1 Beaver Close, Penge, London, SE20 8DX. Tel: 07808 582218.
- M. Chapman**, Cooill Veg, 14 Cronk Drean, Douglas, Isle of Man IM2 6AY. Tel: 01624 611341.
- G. Clark**, Tamarind, Les Adams, St Pierre du Bois, Guernsey GY7 9LJ. Tel: 01481 710881.

- A. Clarke**, 12 Sarsen Heights, Walderslade, Chatham, Kent, ME5 9HW. Tel: 01322 615060.
- B. Clayden**, Highlands, La Rue Des Platons, Trinity, Jersey, JE3 5AA. Tel: 01534 745672.
- W. Cohu**, Varykino, Les Friquets, Vale, Guernsey GY3 5SA. Tel: 01481 245569.
- B. Coles**, 15 Maisies Meadow, Worlingworth, Woodbridge, Suffolk, IP13 7JL. Tel: 079511 58559.
- C. Cook**, 4 Kentish Cottages, Stisted, Braintree, Essex, CM77 8BX. Tel: 07824166985.
- J. Cox**, 2 Hollybank Road, Halton, Runcorn, Cheshire, WA7 2AW. Tel: 07931 768572.
- B. Crump**, Ballacraigne, Higher Heath, Whitchurch, Shropshire, SY13 2HH. Tel: 01948 840674.
- R. Cutress**, 5 Coniston Drive, Aylesham, Canterbury, Kent, CT3 3HZ. Tel: 01304 841014.
- T. Denning**, 5 River Walk, Braddan, Douglas, Isle of Man, IM4 4TJ. Tel: 01624 460795.
- D. Field**, 7 Runnacles Street, Silver End, Witham, Essex, CM8 3QN. Tel: 077883 79805.
- A. Garrod**, 56 Dallinghoo Road, Wickham Market, Woodbridge, Suffolk IP13 0RY. Tel: 07717 841638.
- P. Garrod**, 7 Ickworth Crescent, Rushmere St Andrew, Ipswich, Suffolk IP4 5PQ. Tel: 01473 717412.
- H. Garton**, Sundown, Ballanard Road, Douglas, Isle of Man IM2 5PW. Tel: 01624 625140.
- R. Hodgson**, 6 West View Town Road, Anonmouth, Bristol, BS11 9NQ. Tel: 078033 98416.
- O. Holmes**, La Nivelles, La Rue Des Raisies, St Martin, Jersey, JE3 6AT. Tel: 077977 92549.
- G. Howard**, Cushag, Ballabenna Lane, Lower Foxdale, Isle of Man IM4 3AZ.
- A. Hunt**, 1 Freame Close, Chalford, Stroud, Glos, GL6 8HG. Tel: 01452 811754.
- C. Ivory**, The Malthouse Ashley Road, Onchan, Isle of Man, IM4 5BB. Tel: 07624 715761.
- E. Jones**, 18 Chapel Street, Astwood Bank, Redditch, Worcs, B96 6DA. Tel: 01527 893392.
- P. King**, 3 Branston Avenue, Barrow Upon Soar, Loughborough, Leics, LE12 8XL. Tel: 01509 416369.
- J. Kirby**, 15 Bowness Close, Onchan, Isle of Man IM3 2DJ. Tel: 01624 625922.
- M. Knowlton**, Everglades, La Rue De La Devisé, St Ouen, Jersey, JE3 2AG. Tel: 01534 481220.
- P. Maddocks**, Faaie Ny Cabbal, Kirk Michael, Isle of Man, IM6 2HW. Tel: 07624 417188.
- K. Madeley**, Brickyard, Ceri, Newtown, Powys, SY16 4LH. Tel: 01686 630542.
- V. Madeley**, Greenfields, Ceri, Newtown, Powys SY16 4LH. Tel: 01686 670596.
- J. Marsh**, Riversdale, Main Road, Union Mills, Isle of Man, IM4 4AJ. Tel: 01624 676506.
- C. Martin**, 14 Brook Walk, Calmore, Southampton, Hampshire, SO40 2UY. Tel: 01425 480151.
- I. Murphy**, Th ie Roarbrae, 11 Sileau Curn Park, Kirk Michael, Isle of Man IM6 1EH.
- I. Neill**, 35 Kilwinning Road, Stevenson, Ayrshire, KA20 3AT. Tel: 01294 557619.
- S. Poston**, Brickyard, Ceri, Newtown, Powys, SY16 4LH. Tel: 01686 630542.
- J. Radcliff**, 3 Silverdale Close, Leyland, Preston, Lancs PR25 3BY. Tel: 01772 463225.
- D. Redmayne**, Grasshopper Ridge, Walpole Drive, Ramsey, Isle of Man, IM8 1LX. Tel: 076244 96850.
- J. Ridout**, Allmine, 8 Peveril Avenue, Peel, Isle of Man, IM5 1QA. Tel: 01624 843269.
- J. Sayer**, Hylands, Dunmow Road, Thaxted, Dunmow, Essex CM6 2NX. Tel: 01371 870123.
- D. Smith**, 7 Cameron Close, Leamington Spa CV32 7DZ. Tel: 07890 500730.
- K. Spencer**, 4 Shore Road, Laxey, Isle of Man IM4 7DJ.
- G. Thorpe**, Leashaw Garage, Lea Shaw, Holloway, Matlock, DE4 5AT. Tel: 077384 15872.
- P. Warriner**, 6 Close Quirk, Douglas, Isle of Man IM2 2HN. Tel: 01624 891093.
- R. Wilby**, 1a Mill Lane, Wickham Market, Woodbridge, Suffolk, IP13 0SF. Tel: 01728 746755.
- N. Wood**, 61 Clos De Roncier, St. Clement, Jersey, JE2 6QZ. Tel: 077977 41511.

**MEASURERS**

- G. Alcock**, 2 Station Lane, Farnsfield, Newark, Notts NG22 8LA. Tel: 01623 882231.
- L. Bibby**, 6 Berwick Ave, Eastham, Merseyside CH62 8EP.

- A. Bielby**, 29 Elmwood, Coulby Newham, Middlesbrough, North Yorkshire, TS8 0SR. Tel: 01642 518308.
- C. Bray**, 24 Eastview Avenue, Plumstead, London, SE18 2HT. Tel: 02083 172598.
- A. Brown**, Hall Park Bungalow, Melbourne, York, YO42 4SU. Tel: 01759 319525.
- T. Brown**, 92 Langtoft Road, Stroud, Gloucester, GL5 1NJ. Tel: 07827 298527.
- P. Causer**, 136 Fairways Drive, Mount Murray, Douglas, Isle of Man, IM4 2JG. Tel: 07624 484393.
- M. Chapman**, Cooill Veg, 14 Cronk Drean, Douglas, Isle of Man IM2 6AY. Tel: 01624 611341.
- A. Cheadle**, 50 Hollybrook Way, Littleover, Derby DE23 3TU. Tel: 07901 867433.
- M. Crook**, 16 Brookway, Wirral, Cheshire, CH49 2NH. Tel: 01516 788818.
- H. Cullen**, 76 Woodlands Estate, Blean, Canterbury, Kent CT2 9JN. Tel: 01227 472609.
- P. Cullen**, 6 Warland Road, West Kingsdown, Sevenoaks, Kent TN15 6LD. Tel: 07803 083881.
- D. Davis**, 3 Marlborough Road, Wroughton, Swindon, Wilts SN4 0RX. Tel: 01793 812327.
- T. Denning**, 5 River Walk, Braddan, Douglas, Isle of Man, IM4 4TJ. Tel: 01624 460795.
- M. Dent**, 74 Ashridge Way, Sunbury-on-Thames, Middlesex, TW16 7RW. Tel: 01932 782696.
- P. Eaton**, 74 Winchester Avenue, Waterloo, Liverpool L22 2AT. Tel: 07828 632528.
- M. Ellis**, 69 Doncaster Road, Gunness, Scunthorpe, Lincolnshire, DN15 8TG. Tel: 07774 134273.
- A. Garrod**, 56 Dallinghoo Road, Wickham Market, Woodbridge, Suffolk, IP13 0RY. Tel: 07717 841638.
- H. Garton**, Sundown, Ballanard Road, Douglas, Isle of Man IM2 5PW. Tel: 01624 625140.
- P. Gates**, Foxgloves, Kingswood Road, Hillesley, Wotton-under-Edge, Gloucester GL12 7RB. Tel: 01453 844679.
- H. Gordon**, 2 Beech Drive, St Ives, Huntingdon, Cambs, PE27 6UH. Tel: 01480 469731.
- A. Gorst**, 9 Eresbie Road, Louth, Lincolnshire, LN11 8YG. Tel: 07715 014158.
- M. Hammond**, 48 Desmond Avenue, Hull, Yorkshire HU6 7JX. Tel: 01482 219999.
- L. Harris**, 17 Skelton Road, Norwich, Norfolk, NR7 9UH. Tel: 01603 449670.
- T. Harris**, 17 Skelton Road, Norwich, Norfolk, NR7 9UH. Tel: 01603 4496701.
- S. Hill**, 27 Parkside Road, Chaddesden, Derby, DE21 6QR. Tel: 01332 594105.
- A. Homes**, 7 Arless Way, Birmingham B17 ORD. Tel: 0121 4276474.
- D. Howard**, 9 Crealock Grove, Woodford, Green, IG8 9QZ. Tel: 0208 5041444.
- G. Howard**, Cushag, Ballabenna Lane, Lower Foxdale, Isle of Man IM4 3AZ.
- A. Hunt**, 1 Freama Close, Chalford, Stroud, Glos, GL6 8HG. Tel: 01453 450840.
- C. Hurst**, 26 Thorns Road, Astley Bridge, Bolton, Lancashire BL1 6NX. Tel: 01204 300410.
- C. Ivory**, 3 Lezayre Park, Ramsey, Isle of Man, IM8 2PS. Tel: 01624 812250.
- S. Johnson**, 5 Baker Court, Thrapston, Kettering, Northants, NN14 4XA. Tel: 07921 827381.
- E. Jones**, 18 Chapel Street, Astwod Bank, Redditch B96 6DA. Tel: 01527 893392.
- N. Jones**, 2 Pentwyn, Radyr, Cardiff CF15 8RE. Tel: 07860 532876.
- R. Jones**, 5 Daeacre Road, Radstock, Somerset, BA3 3JS. Tel: 01761 437179.
- P. King**, 3 Branton Avenue, Barrow Upon Soar, Loughborough, Leicester LE12 8XL. Tel: 01509 416369.
- J. Kirby**, 15 Bowness Close, Onchan, Douglas, Isle of Man IM3 2DJ. Tel: 01624 625922.
- R. Livesey**, 37 Doodstone Avenue, Lostock Hall, Preston, PR5 5TY. Tel: 01772 627343 hondabobs@btinternet.com.
- J. Macaskill**, 2 Highcross Road, Marden Farm Estate, North Shields, Tyne & Wear, NE30 3JG. Tel: 0191 4917777.
- P. Maddocks**, 2 Faaie Ny Cabbal, Kirk Michael, Isle of Man, IM6 2HW. Tel: 07624 417188.
- D. Mallon**, 2 Grange Cottages, Longhiirst, Morpeth, Northumberland, NE61 3LG. Tel: 01670 515720.
- J. Marsh**, Riversdale, Main Road, Union Mills, Isle of Man, IM4 4AJ. Tel: 01624 676506.
- S. Marsh**, Riversdale, Main Road, Union Mills, Isle of Man, IM4 4AJ. Tel: 07624 388958.
- P. Matthews**, 3 Majorca Avenue, Andover, Hants, SP10 1JW. Tel: 01264 350678.

- K. Miller**, 2 The Turnpike, Chippenham, Wilts, SN15 3XA. Tel: 07734 717276.
- I. Murphy**, Thie Roarbrae, 11 Sileau Curn Park, Kirk Michael, Isle of Man, IM6 1EH. Tel: 01624 878394.
- P. Page**, 33 Baldock Road, Stotfold, Hitchin, Herts, SG5 4PB. Tel: 01462 231025.
- T. Peel**, Sea Deep Cottage, 4 Shore Road, Laxey, Isle of Man, IM4 7DJ. Tel: 07624 475171.
- T. Pettit**, The Nook, Roman Road, Bleadon, Weston Super Mare, Somerset, BS24 0AB. Tel: 01934 815432.
- R. Phillips**, 46 Abbey Meadows, Morpeth, Northumberland, NE61 2YD. Tel: 01670 513579.
- J. Radcliff**, 3 Silverdale Close, Leyland, Preston, Lancs PR25 3BY. Tel: 01772 463225.
- I. Ramsdale**, 118 Rustenburg Street, Newbridge Road, Hull, East Yorkshire, HU9 2PS. Tel: 07588 823121.
- B. Redmayne**, 19 St Pauls Close, Low Moor, Clitheroe, Lancs BB7 2NA. Tel: 01200 428012/07736 339057.
- D. Redmayne**, Ivydene Wheel Hill, Laxey, Isle of Man, IM4 7NL. Tel: 01624 862039.
- K. Ridgway**, The Old School, Old Castletown Road, Santon, Isle of Man, IM4 1HG. Tel: 07624 254307.
- J. Ridout**, Allmine, 8 Peverill Avenue, Peel, Isle of Man, IM5 1QA. Tel: 01624 843269.
- M. Sabine**, 16 Molescroft, Way, Tonbridge, Kent, TN9 2QN. Tel: 01732 508928.
- J. Sayer**, Hylands, Dunmow Road, Th axted, Dunmow, Essex, CM6 2NX. Tel: 01371 870123.
- T. Shelton**, 49 Jubilee Road, Shelton Lock, Derby DE24 9FF. Tel: 01332 281149.
- J. Smith**, 204 Charnwood Road, Shepshed, Loughborough, Leicvs, LE12 9NR. Tel: 01509 505090.
- K. Spencer**, Sea Deep Cottage, 4 Shore Road, Laxey, Isle of Man IM4 7DJ. Tel: 07624 417039.
- D. Stewart**, Keepers Cottage, 10 Hemington Lane, Lockington. DE74 2RJ. Tel: 07738 355186.
- P. Stone**, 14 Rachael Clarke Close, Corringham, Stanford-le-Hope, Essex, SS17 7ST. Tel: 01375 679161.
- R. Sullivan**, 69 Caulfield Road, Swindon, Wiltshire SN2 8BT. Tel: 01793 531831.
- B. Taylor**, 32 Church Road, Fordham, Colchester, Essex CO6 3NE. Tel: 01206 240168.
- N. Taylor**, 100 Allington Way, Maidstone, Kent ME16 0HN. Tel: 01622 693975.
- P. Taylor**, 408 Southcoates Lane, Hull HU9 3TR. Tel: 01482 707952.
- G. Thorpe**, Leashaw Garage, Lea Shaw, Holloway, Matlock, Derbyshire, DE4 5AT. Tel: 01629 534283.
- R. Wadey**, 22 Church View, Aston Magna, Moreton-in-Marsh, Glos, GL56 9QJ. Tel: 01608 651996.
- J. Walker**, BDK, Ashwellthorpe Ind Est, Ashwellthorpe, Norwich, Norfolk NR16 1ER. Tel: 01508 481713.
- P. Warriner**, 6 Close Quirk, Douglas, Isle of Man, IM2 2HN. Tel: 01624 668098.
- J. Wilson**, 13 Watchet Lane, Holmer Green, High Wycombe, Bucks HP15 6UA. Tel: 01494 711210.
- K. Wilson**, 102 Waddicar Lane, Melling, Liverpool, Merseyside L31 1DY. Tel: 07836 506761.

**SOUND LEVEL TESTING**

Sound Inspectors are licensed by the ACU.

**SOUND INSPECTORS**

Will be considered “judges of fact” with regard to sound level test results and will report to the Clerk of the Course accordingly. Clerks of the Course should take all necessary action on being notified of excessive noise by a Sound Inspector.

**ROAD RACE**

- A. Aitchison**, Parkgate House, Victoria Road, Castletown, Isle of Man, IM9 1EN. Tel: 01624 614455.
- M. Allan**, 32 Limetree Avenue, Retford, Nottingham DN22 7BA. Tel: 01777 704055.
- K. Allen**, Ap Trow, Birsay, Orkney, KW17 2LT.
- B. Ashworth**, 55 Thornhill Park Road, Southampton, Hants, SO18 5TR. Tel: 02380 465640.
- J. Aspinall**, 38 Cader Avenue, Kimmel Bay, Rhyl, Denbighshire LL18 5HY.
- P. Atkins**, Stoneleigh, 419 Eaton Road, West Derby, Liverpool, L12 2AJ. Tel: 0151 2285254.
- W. Axon**, 7 Manor Gardens, Locking, Weston Super Mare, Somerset, BS24 8DQ. Tel: 01934 820043.
- I. Bainbridge**, 21 Victoria Road, Barnard Castle, Co Durham, DL12 8HW. Tel: 01833 631855.
- M. Bamford**, 17 Factory Lane, Peel, Isle of Man, IM5 1NA.
- M. Barkess**, 20 Glenesk Road, Tunstall, Sunderland, SR2 9BN. Tel: 0191 5200621.
- H. Bellars-Smith**, Gwaun Farren Farm, Gwaun Farren Road, Merthyr Tydfil, Mid Glamorgan CF47 9AP.
- S. Bertie-Roberts**, 2 Close De Bosdet, La Petite, Route Des Mielles, St Brelade, Jersey, JE3 8RB. Tel: 07797 924027.
- L. Bibby**, 6 Berwick Avenue, Eastham, Merseyside CH62 8EP.
- R. Bird**, 7 Birch Close, Killamarsh, Sheffield S21 1FW. Tel: 01142 477101.
- H. Blackwood**, Kerrowmoar, Ramsey, Isle of Man IM7 2AX. Tel: 07624 3334082.
- P. Blomfield**, 6 Newtown Road, Sandhurst, GU47 9EH. Tel: 07976 708087.
- A. Bode**, Avoca, Old Laxey Hill, Laxey, Isle of Man, IM4 7DA.
- A. Bond**, 18 Gwydyr Road, Dolgarrog, Conwy, LL32 8JS. Tel: 07757 047943.
- A. Bond**, Forest Lodge, Station Road, Lymington, Hants, SO41 6AA.
- D. Bosendorfer**, Spindleberry, Stoney Road, Douglas, Isle of Man IM2 5AL.
- S. Bottomley**, 11 River Close, Auldryn Meadow, Ramsey, Isle of Man, IM8 2TU. Tel: 01624 810926.
- M. Brant**, Marlborough House, Main Road, Great Steeping, Spilsby, PE23 5PN. Tel: 07920 850541.
- C. Bray**, 24 Eastview Avenue, Plumstead, London, SE18 2HT. Tel: 0208 3172598.
- C. Breen**, 55 Lynton Road, Tyldesley, Manchester, Greater Manchester, M29 8PY. Tel: 07929 904494.
- J. Brennan**, 75 Harewood Road, Coventry, West Midlands, CV5 8BS. Tel: 02476 272694.
- T. Broomhall**, 6 The Heights, Worcester, WR5 1JN. Tel: 01905 354834.
- Ruth Brown**, 3 Forgefields, Herne Bay, Canterbury, Kent CT6 7TB.
- Tim Brown**, 3 Forgefields, Herne Bay, Canterbury, Kent CT6 7TB.
- G. Burden**, Brookside, Glen Road, Laxey, Isle of Man, IM4 7AB.
- J. Cain**, 14 Wadebank, Westhoughton, Bolton, Lancs, BL5 2QW. Tel: 01942 818657.
- S. Callister**, 4 Maple Avenue, Ballawattleworth Estate, Peel, Isle of Man, IM5 1WP. Tel: 01624 842722.
- A. Cameron**, 40 Gallowhill Road, Lenzie, Kirkintilloch, Glasgow, G66 4AJ. Tel: 07880 00291.
- W. Carruthers**, 20 Dan yr Heol, Penywaun, Aberdare, Mid Glamorgan CF44 9DY. Tel: 07852 917958.
- P. Causer**, 136 Fairways Drive, Mount Murray, Douglas, Isle of Man, IM4 2JG. Tel: 01624 484393.
- M. Chapman**, Cooil Veg, 14 Cronk Drean, Douglas, Isle of Man IM2 6AY.
- M. Charnock**, 5 Balmoral Avenue, Little Lever, Bolton, Lancs, BL3 1EY. Tel: 07967 818579.
- A. Cheadle**, 50 Hollybrook Way, Littleover, Derby DE23 3TU.
- E. Childerley**, 78 Dol Y Pandy, Bedwas, Caerphilly, CF83 8HP. Tel: 07540 914920.
- G. Clark**, Tamarind, Les Adams, St Pirre du Bois, Guernsey GY7 9LJ. Tel: 01481 710881.

- J. Clark**, 7 Hanbury Avenue, Hatton, Derby DE65 5HG. Tel: 07784 133664.
- A. Clarke**, 19 West Drive, Wethersfield, Braintree, Essex, CM7 4BT. Tel: 07443 525697.
- W. Clarke**, 41 Upton Road, Atherton, Manchester M46 9RQ. Tel: 01942 873395.
- B. Clayden**, Highlands, La Rue Des Platons, Trinity, Jersey, JE3 5AA. Tel: 01534 863901.
- P. Cook**, Grove Cottage, The Grove, Milborne St Andrew, Blandford Forum, Dorset, DT11 0JS. Tel: 077663 14017.
- A. Corkill**, 33 Alberta Drive, Onchan, Isle of Man, IM3 1LU. Tel: 01624 661727.
- D. Corlett**, White Lodge, Sulby Glen, Sulby, Isle of Man, IM7 2BB. Tel: 01624 890330.
- J. Corrin**, 5 Grosvenor Road, Douglas, Isle of Man IM1 3EN.
- R. Crellin**, 10 Elm Drive, Onchan, Isle of Man, IM3 4EQ. Tel: 01624 476482.
- W. Crichton**, 3 Holm Green, Whitley Bay, Tyne and Wear, NE25 9SQ. Tel: 01912 23860.
- H. Cullen**, 76 Woodlands Estate, Blean, Canterbury, Kent CT2 9JN. Tel: 01227 472609.
- P. Cullen**, 6 Warland Road, West Kingsdown, Sevenoaks, Kent TN15 6LD. Tel: 07803 083881.
- G. Daine**, 76 Colin Avenue, Grimsby DN32 8EN. Tel: 01472 697953.
- A. Davey**, Ivy Cottage, Hale Road, Ashill, Thetford, Norfolk, IP25 7BL. Tel: 01760 440996.
- J. Davidson**, 8 Hardwick Close, Aston, Sheffield, S26 2GU. Tel: 01142 873885.
- D. Davis**, 3 Marlborough Road, Wroughton, Swindon, Wiltshire SN4 0RX. Tel: 01793 812327.
- R. Davis**, 4 Middlethronerise, Shadwell, Leeds, LS17 8SE. Tel: 07768 381103.
- B. Dearing**, Spa Cottage, Bashley Cross Road, New Milton, Hants, BH25 5SY. Tel: 01425 622017.
- T. Denning**, 5 River Walk, Braddan, Douglas, Isle of Man IM4 4TJ. Tel: 01624 460795.
- M. Dent**, 74 Ashridge Way, Sunbury-on-Thames, Middlesex, TW16 7RW. Tel: 01932 782696.
- R. Dowty**, The Brewers House, Castle Hill, Douglas, Isle of Man IM2 4AD. Tel: 01624 645900.
- M. Driver**, 4 Cranham House, St Dials, Cwmbren, Torfaen, NP44 4PE. Tel: 01633 866472.
- P. Eaton**, 74 Winchester Avenue, Waterloo, Liverpool L22 2AT. Tel: 07950 726848.
- K. Ellis**, 20 Druce Way, Blackbird Leys, Oxford, OX4 6TG. Tel: 01865 453469.
- R. Emmerson**, 80 Station Road, Scalby, Scarborough, North Yorkshire YO13 0QG. Tel: 01723 367708.
- D. Ephgrave**, 14 Devitt Drive, Hucknall, Nottingham, NG15 8BL. Tel: 07966 869503.
- K. Evenden**, 67 Emerald View, Warden, Sheerness, ME12 4PQ. Tel: 07446 187331.
- C. Falmer**, Booa Dhone Cottage Main Road, Santon, Isle of Man, IM4 1EE.
- S. Filer**, 61 Lascelles Avenue, Withernsea, East Riding of Yorkshire, HU19 2EA. Tel: 01964 613118.
- J. Fleming**, 7 Broadland Drive, Hull, East Riding of Yorkshire, HU9 4TG. Tel: 07791 116550.
- S. Flynn**, 39 Meadstead Drive, Royston, Barnsley, South Yorkshire, S71 4JT. Tel: 01226 213302.
- O. Fooks**, 119 Nobel House, 4 Queensway, Redhill, Surrey, RH1 1TY. Tel: 01293 862277.
- C. Freestone**, 8 Sydney Close, Micklover, Derby, DE3 9LY. Tel: 07813 798163.
- A. Fritz**, 48 Ballalough Estate, Andreas, Isle of Man, IM7 4HX. Tel: 01624 816168.
- H. Garton**, Sundown, Ballanard Road, Douglas, Isle of Man IM2 5PW. Tel: 01624 625140.
- J. Gates**, 19 Stirling Close, Carteton, OX18 3PH. Tel: 07976 459875.
- Joanne Gates**, 9 Bawdsey Road, Amesbury, Salisbury, Wiltshire, SP4 7LW. Tel: 07976 459875.
- P. Gates**, Foxgloves, Kingswood Road, Hillesley, Wooton Under Edge, Gloucester, GL2 7RB. Tel: 01453 844679.
- J. Gilbert**, 89 Cliffe Road, Gonerby Hill Foot, Grantham, Lincolnshire, NG31 8HW. Tel: 07966 920021.
- A. Gill**, 17 Central Avenue, Tipton, West Midlands, DY4 9RJ. Tel: 0121 5302171.
- A. Goodey**, 15 Hayes Avenue, Breaston, Derby, DE72 3DN. Tel: 01332 874498.
- M. Goodey**, 15 Hayes Avenue, Breaston, Derby, DE72 3DN. Tel: 01332 874498.

- H. Gordon**, 2 Beech Drive St Ives, Huntingdon, Cambs, PE27 6UB Tel: 07709 045108.
- A. Gorst**, 9 Eresbie Road, Louth, Lincolnshire, LN11 8YG. Tel: 07715 014158.
- A. Graily**, 107 Marton Road, Bridlington, East Yorkshire, YO16 7PX. Tel: 01262 424288.
- S. Grainger**, 1 Close Oard, Clifton Park, Ramsey, Isle of Man, IM8 3PY. Tel: 01624 882106.
- C. Gray**, Lincoln Lodge Cottage, Horsehill, Horley, Surrey, RH6 0HN. Tel: 07715 405728.
- L. Greenroyd**, 72 Calgary Road, Bexhill-on-Sea, East Sussex, TN39 4BH.
- D. Griffiths**, 53 Dan y Deri, Abergavenny, Gwent NP7 6PL. Tel: 01873 811929.
- R. Griffiths**, Maes Celyn Bungalow, Brecon Road, Crickhowell, Powys, NP8 1SF. Tel: 01873 811929.
- D. Guppy**, 15 Well Meadow, Egloskerry, Launceston, Cornwall, PL15 8SS. Tel: 07949 009960.
- S. Harmer**, Cross Inn Farm, Gwernogle, Carmarthen, SA32 7RS. Tel: 01267 223250.
- L. Harries**, 1 Glyncoed Terrace, Llanelli, SA15 1EZ. Tel: 01554 758870.
- P. Hartley**, 21 Unicorn Avenue, Eastern Green, Coventry, CV5 7GJ. Tel: 02476 556451.
- D. Harviek**, 15 Elmwood Avenue, Borehamwood, Herts, WD6 1SY. Tel: 0208 9520214.
- M. Heaton**, 49 Meadow Avenue, Preesall, Poulton-le-Fylde, Lancs, FY6 0HA. Tel: 01253 812557.
- N. Heaton**, 22 Napton Close, Redditch, Worcestershire, B98 0ES. Tel: 07909 958548.
- L. Heeson**, 7 Greenway, Coppenhall, Crewe, Cheshire CW1 4JN Tel: 01270 583593.
- J. Heginbotham**, 5 Viking Close, Ballakillowey, Colby, Isle of Man, IM9 4BH Tel: 07624 398397.
- S. Henry**, 12 Clybane Rise, Farmhill, Douglas, Isle of Man, IM2 2LR. Tel: 01624 1670523.
- I. Hettrick**, 131 Station Street, Cheslyn Hay, Walsall, WS6 7EG. Tel: 01922 414452.
- G. Heywood**, 81 Alexandra Road, Gorseinon, Swansea SA4 4NU. Tel: 07751 884947.
- S. Hibberd**, Apt 1 Falconcliff Apartments, 9/10 Palace Road, Douglas, Isle of Man IM2 4LD Tel: 01624 614279.
- S. Hill**, 27 Parkside Road, Chaddesden, Derby, DE21 6QR. Tel: 01332 594105.
- J. Hinchcliff**, 14 Sherwood Rise, Mansfield Woodhouse, Mansfield, Notts NG19 7NP. Tel: 01623 636880.
- P. Hindley**, 8 Victoria Terrace, Douglas, Isle of Man, IM2 4EU. Tel: 01624 676958.
- S. Hodgkiss**, 6 Maund Close, Bromsgrove, Worcestershire, B60 3JU. Tel: 07900 816123.
- A. Homes**, 7 Arless Way, Harborne, Birmingham B17 0RD. Tel: 0121 4276474.
- C. Howard**, 57 Ballanawin, Strang, Douglas, Isle of Man, IM4 4NU. Tel: 07624 262500.
- D. Howard**, 9 Crealock Grove, Woodford Green, IG8 9QZ. Tel: 0208 5041444.
- G. Howard**, Cushag, Ballabenna Lane, Lower Foxdale, Isle of Man IM4 3AZ.
- A. Hughes**, 7 Porth Cwyfan, Ty Croes, Anglesey, LL63 5TG. Tel: 01407 741563.
- D. Hughes**, Castle Cottage, 2 Castle Causeway, Sleaford, Lincs NG34 7QN. Tel: 01529 307253.
- C. Hurst**, 26 Thorns Road, Astley Bridge, Bolton, Lancashire BL1 6NX. Tel: 01204 300410.
- J. Hutchinson**, 47 Sheepcote Dell Road, Holmer Green, High Wycombe, Bucks HP15 6TJ. Tel: 07786 677251.
- C. Ivory**, The Malthouse Ashley Road, Onchan, Isle of Man, IM4 5BB Tel: 07624 1715761.
- H. Januszewski**, 46 Alfreton Road, Little Eaton, Derby DE21 5DD. Tel: 01332 833458.
- A. Jeffery**, 30 Watermouth Road, Ilfracombe, Devon, EX34 9QY. Tel: 01271 855860.
- I. Johnson**, 96 Minley Cove, Farnborough, Hants, GU14 9QW. Tel: 01252 520056.
- J. Jones**, 102 Tir Capel, Dafen, Llanelli, Carmarthen, SA14 8SP. Tel: 01554 751148.
- N. Jones**, 2 Pentwyn, Radyr, Cardiff CF15 8RE. Tel: 07860 532876.
- R. Jones**, 5 Daneacre Road, Radstock, Somerset BA3 3JS. Tel: 01761 437179.
- M. Kelly**, 33 Llangwm, Penlan, Swansea, Abertawe, SA5 7JT. Tel: 07896 466818.
- P. King**, 3 Branton Avenue, Barrow Upon Soar, Loughborough, Leicester LE12 8XL. Tel: 01509 416369.
- J. Kirby**, 15 Bowness Close, Onchan, Douglas, Isle of Man IM3 2DJ. Tel: 01624 625922.
- C. Klatkiewicz**, 383 Doncaster Road, Crofton, Wakefield, WF4 1RU. Tel: 01924 860210.



- A. Kneale**, Kione-y-Churree, Nassau Road, Dogmills, Isle of Man, IM7 4AQ. Tel: 01624 819008.
- C. Knox**, 26c Radbourne Road, Balham, London, SW12 0EF. Tel: 07976 837252.
- S. Knox**, 26c Radbourne Road, Balham, London SW12 0EF.
- S. Kowalski**, 1 Cranwood Close, Allenton, Derby, DE24 9AN. Tel: 01332 732366.
- A. Lane**, 13 Lime Grove, Retford, Notts, DN22 7YH. Tel: 01777 701103.
- M. Lane**, 3 Thornill Close, Port Erin, Isle of Man, IM9 6NF. Tel: 01624 830592.
- J. Lea**, 5 Westhead Road, Cookley, Kidderminster, Worcs, DY10 3TG. Tel: 01562 851318.
- M. Le Feuvre**, La Hauteur, La Route du Mont Mado, St John, Jersey, JE3 4DN. Tel: 01534 864220.
- J. Leng**, 72 River Mead, Braintree, Essex, CM7 9AX. Tel: 01376 347470.
- R. Livesey**, 37 Doodstone Avenue, Lostock Hall, Preston, PR5 5TY. Tel: 01772 627343 hondabobs@btinternet.com.
- T. Longbon**, 206 Saddlebrook Park, Warden Bay Road, Leysdown-on-Sea, Sheerness, ME12 4LT. Tel: 07946 566320.
- T. Lord**, Inglenook, Fairy Cottage, Laxey, Isle of Man, IM4 7BR. Tel: 01624 861907.
- S. Maddison**, 29 Worsley Road, Immingham, Lincs, DN40 1DD. Tel: 07527 409389.
- P. Maddocks**, 2 Faaie Ny Cabbal, Kirk Michael, Isle of Man IM6 2HW. Tel: 01624 870120.
- D. Mallon**, 2 Grange Cottages, Longhirst, Morpeth, Northumberland, NE61 3LG. Tel: 01670 515720.
- J. Marsh**, 2 Grange Cottages, Longhirst, Morpeth, Northumberland, NE61 3LG. Tel: 07624366 400.
- S. Marsh**, Riversdale, Main Road, Union Mills, Isle of Man, IM4 4AJ. Tel: 07624 388958.
- P. Matthews**, 3 Majorca Avenue, Andover, Hants, SP10 1JW. Tel: 0778842 1514.
- J. McDougall**, 5 Park Close, Calne, Wiltshire, SN11 8LU. Tel: 01249 817663.
- C. McKenzie**, 127 Sydney Street, Brightlingsea, Colchester, Essex CO7 0BD.
- K. Mellor**, 17 Hillcrest Grove, Onchan, Isle of Man, IM3 3HZ.
- K. Merrick**, 30 High Street, Ryton on Dunsmore, Coventry, CV8 3EY.
- P. Metcalf**, Scarlet House, Ballakilpheric Road, Colby, Isle of Man, IM9 4BU. Tel: 01624 825804.
- P. Micklewright**, 1 Goodwood Crescent, Gravesend, Kent, DA12 5EZ. Tel: 01474 331343.
- K. Miller**, 2 The Turnpike, Chippenham, SN15 3XA. Tel: 01249 465778.
- P. Millington**, 11 Sumner Close, Hampton Magna, Warwick, CV35 8SQ. Tel: 01926 407735.
- F. Moon**, 4 Chevet View, Royston, Barnsley, South Yorkshire S71 4SA. Tel: 01226 701539.
- N. Moore**, 6 Fanella Terrace, Peel, Isle of Man, IM5 1PL. Tel: 01624 842899.
- S. Moutl**, 417 Middle Road, Gendros, Swansea SA5 8EJ. Tel: 01792 427054.
- I. Murphy**, Thie Roarbrae, 11 Sileau Curn Park, Kirk Michael, Isle of Man, IM6 1EH. Tel: 01624 878394.
- A. Nix**, 27 Pesae Street, Darlington, DL1 4EX. Tel: 078312 48450.
- S. Nolan**, 127 Springfield Avenue, Brough, Hull, East Yorkshire HU15 1BY. Tel: 01482 669121.
- G. Notman**, Ballafletcher Farm House, Ballafletcher Road, Cronkbourne, Douglas, Isle of Man, IM4 4QL. Tel: 07624 405139.
- G. Noyce**, 26 Michaels Way, Fair Oak, Eastleigh, Hampshire SO50 7NT. Tel: 07860 523578.
- S. Oates**, 9 Crovens Close, Goveners Hill, Douglas, Isle of Man, IM2 7AW. Tel: 01624 670896.
- C. Oldham**, 27 Frewen, Sapcote, Leicester, LE9 4LF. Tel: 07450 977798.
- A. Oliver**, 31 Devonshire Close, Cawston Grange, Rugby, Warwickshire, CV22 7EE. Tel: 01788 519894.
- S. Osborne**, 5 Upper Dukes Road, Douglas, Isle of Man, IM2 4BA. Tel: 01624 676655.
- D. Overend**, 22 Barwell Avenue, St. Helens, Merseyside WA11 9HZ. Tel: 01744 602967.
- N. Overend**, 22 Barwell Avenue, St. Helens, Merseyside WA11 9HZ. Tel: 01744 602967.
- A. Overson**, 22 Whitehorse Road, Marlborough, Wiltshire, SN8 2FE. Tel: 017937 31064.
- A. Owens**, 125 Rhodesia Road, Aintree, Liverpool, L9 9DT. Tel: 0151 4745785.

- H. Parsell**, 3 Barns Farm Cottages, Guisborough Lane, Skelton-in-Cleveland, Saltburn-by-the-Sea, North Yorkshire, TS12 2HJ. Tel: 07983 288323.
- S. Pateman**, 30 Aldeburgh Gardens, Colchester, Essex, CO4 9XR. Tel: 01206 844079.
- M. Pattison**, 6 Hillcroft Rise, Douglas, Isle of Man, IM2 7EE. Tel: 01624 666503.
- G. Pearce**, 82 New North Road, Attleborough, Norfolk, NR17 2BG. Tel: 01953 455652.
- F. Peck**, Chibbraghin, Dalby Road, Dalby, Isle of Man IM5 3BW. Tel: 01624 844238.
- P. Peel**, Sea Deep Cottage, 4 Shore Road, Laxey, Isle of Man, IM4 7DJ.
- D. Perkins**, 1 Croft Close, Wellingborough, Northamptonshire, NN8 3LU. Tel: 01933 441145.
- T. Pettman**, 89 Cirrus Crescent, Riverview Park, Gravesend, Kent, DA12 4QR. Tel: 01474 353392.
- M. Phillips**, 15 The Meadows, Kirk Michael, Isle of Man, IM6 1EX.
- D. Pickering**, 86 Hop Garden Road, Hook, Hampshire, RG27 9SU. Tel: 07765 256853.
- S. Poston**, Brickyard, Ceri, Newtown, Powys, SY16 4LH. Tel: 01686 630653.
- D. Proudman**, 20 Maynrys, Castletown, Isle of Man, IM9 1HR. Tel: 01624 824139.
- A. Pugh**, 25 Syston Grove, Lincoln, LN5 8TJ. Tel: 01522 856584.
- W. Pugh**, 145 Ammanford Road, Llandybie, Ammanford, Carmarthenshire SA18 2JY. Tel: 01792 841367.
- J. Quayle**, 41 Campion Way, Douglas, Isle of Man, IM2 7DT. Tel: 01624 686538.
- I. Ramsdale**, 118 Rustenburg Street, Newbridge Road, Hull, East Yorkshire, HU9 2PS. Tel: 07588 823121.
- J. Ray**, Serrekunda, Coast Road, Jurby West, Ramsey, Isle of Man, IM7 3AY. Tel: 01624 897110.
- P. Reaney**, 318 Osmaston Park Road, Allenton, Derbyshire, DE24 8FB. Tel: 01332 601699.
- B. Redmayne**, 19 St Pauls Close, Low Moor, Clitheroe, Lancs BB7 2NA. Tel: 01200 428012/07736 339057.
- D. Redmayne**, Ivydene Wheel Hill, Laxey, Isle of Man IM4 7NL. Tel: 01624 862039.
- C. Richards**, 27 The Bailiwick, East Harling, Norwich, Norfolk, NR16 2NF.
- D. Ridgway**, The Old School, Old Castletown Road, Santon, Isle of Man, IM4 1HG. Tel: 07624 263300.
- K. Ridgway**, The Old School, Old Castletown Road, Santon, Isle of Man, IM4 1HG. Tel: 07624 263300.
- J. Ridout**, Allmine, 8 Peveril Avenue, Peel, Isle of Man, IM5 1QA. Tel: 01624 843269.
- C. Roberts**, Ballavartyn Road, Santon, Isle of Man, IM4 1HT. Tel: 01624 677291.
- R. Robinson**, 17 Close Thunnag, Ramsey, Isle of Man, IM8 2QD. Tel: 076244 71687.
- E. Rothwell**, 8 Mourne View, Peel, Isle of Man, IM5 1UJ. Tel: 07624 301674.
- P. Rowlings**, 78 Hampton Drive, Newport, Shropshire TF10 7RF.
- G. Russell**, Houndshill Cottage, Banbury Road, Ettington, Stratford-upon-Avon, CV37 7NS. Tel: 01789 740866.
- S. Russell**, Houndshill Cottage, Banbury Road, Ettington, Stratford-upon-Avon, CV37 7NS. Tel: 01789 740866.
- M. Sabine**, 16 Molescroft Way, Tonbridge, Kent TN9 2QN. Tel: 01732 508928.
- B. Satchell**, 19 Middleton Road, Kidderminster, Worcester, DY11 5EZ. Tel: 01562 820480.
- P. Satchell**, 19 Middleton Road, Kidderminster, Worcester, DY11 5EZ. Tel: 01562 820480.
- P. Sheen**, 16 Ballaterson Road, Peel, Isle of Man, IM5 1BJ. Tel: 01624 840137.
- T. Shelton**, 49 Jubilee Road, Shelton Lock, Derby DE24 9FF. Tel: 01332 281149.
- D. Sheward**, 24 Bendall Green, Littleover, Derby, DE23 2PJ. Tel: 01332 761081.
- G. Simons**, Farnley Hey, 59 Lonesome Lane, Reigate, Surrey, RH2 7QT. Tel: 01737 244097.
- J. Slaughter**, 18 Edwards Meadow, Marlborough, Wiltshire SN8 1UD.
- S. Smart**, 3 Priory Avenue, Swavesey, Cambridge, CB4 5RY. Tel: 01954 232440.
- Stuart Smart**, 3 Priory Avenue, Swavesey, Cambridge, CB4 5RY. Tel: 01954 232440.
- A. Smith**, 13 Julians Close, Gelligaer, Hengoed, Caerphilly, CF82 8DT. Tel: 07970 091820.
- D. Smith**, 13 Julians Close, Gelligaer, Hengoed, Caerphilly, CF82 8DT. Tel: 07971 153903.
- D. Smith**, Ballakeigan, Houghton Lane, North Pickenham, Swaffham, Norfolk, PE37 8LF. Tel: 01760 440436.

- J. Smith**, 204 Charnwood Road, Shepshed, Leicester LE12 9NR Tel: 07746 573900.
- K. Spencer**, Sea Deep Cottage, 4 Shore Road, Laxey, Isle of Man IM4 7DJ.
- J. Spicer**, 8B Chapel Lane, Norwich, NR7 0EX. Tel: 07825 568957.
- T. Staddon**, 1 Wolfreton Villas, Hull, East Riding of Yorkshire, HU10 6QS. Tel: 01482 655151.
- K. Starkey**, 13a Cardigan Road, Bedworth, Warwickshire, CV12 0LY.
- N. Stevenson**, 2 Broom Green Road, North Elmham, Dereham, Norfolk, NR20 5JZ. Tel: 07788 462242.
- D. Stewart**, Keepers Cottage, 10 Hemington Lane, Lockington. DE74 2RJ. Tel: 07738 355186.
- D. Stone**, 41 Hurst Green, Brightlingsea, Colchester, Essex CO7 0EZ.
- P. Stone**, 14 Rachael Clarke Close, Corringham, Stanford le Hope, Essex, SS17 7ST. Tel: 01375 679161.
- B. Suddes**, 219 Abbots Way, North Shields, Tyne and Wear, NE29 8LS Tel: 079208 51770.
- R. Sullivan**, 69 Caulfield Road, Swindon, Wiltshire SN2 8BT. Tel: 01793 531831.
- K. Sweeting**, 3 Church End Villas, 3 Church End Villas, Dunmow, Essex, CM6 2AQ. Tel: 01279 625487.
- G. Taubman**, 17 Cherry Walk, Douglas, Isle of Man, IM2 5NP. Tel: 07624 485719.
- J. Taubman**, 22 Conister Road, Douglas, Isle of Man IM2 6LY Tel: 07624 498225.
- B. Taylor**, 32 Church Road, Fordham, Colchester, Essex CO6 3NE. Tel: 01206 240168.
- N. Taylor**, 100 Allington Way, Maidstone, Kent, ME16 0HN. Tel: 01622 693975.
- P. Taylor**, 408 Southcoates Lane, Hull HU9 3TR. Tel: 01482 707952.
- T. Taylor**, 15 Hampston Close, Hull, East Riding of Yorkshire, HU6 9LQ. Tel: 07432 768434.
- G. Thomas**, 16 Brynffynon Road, Gorseinon, Swansea, SA4 4XJ. Tel: 01792 897483.
- G. Thomas**, 90 Rhyddwen Road, Craig-Cefn-Parc, Swansea, SA6 5RG Tel: 079144 26791.
- P. Thorley**, 3 Hilltop View, Farmhill, Douglas, Isle of Man, IM2 2LA. Tel: 01624 628879.
- C. Thorpe**, Leashaw Garage, Lea Shaw, Holloway, Matlock, Derbyshire, DE4 5AT. Tel: 01629 534283.
- G. Thorpe**, Leashaw Garage, Lea Shaw, Holloway, Matlock, Derbyshire, DE4 5AT. Tel: 01629 534283.
- D. Tibbles**, Normanton Cottage, Earl Shilton Road, Thurlaston, Leicester, LE9 7TG. Tel: 014558 88289.
- J. Tiernan**, 47 Cedar Walk. Douglas, Isle of Man, IM2 5NH. Tel: 07624 458983.
- D. Tilley**, 7 Quarry View, Delabole, Cornwall, PL33 9BD. Tel: 01840 2138986.
- R. Towse**, 3 Helvellyn Close, Egham, Surrey, TW20 8JO Tel: 078424 31176.
- C. Turner**, 9 The Limes, Crowhill, Plymouth PL6 5YJ. Tel: 01752 786096/07751 360606.
- J. Turner**, 25 Murrays Road, Douglas, Isle of Man, IM2 3HP. Tel: 01624 618079.
- S. Twaite**, 60 Church Road, Sevington, Ashford, Kent, TN24 0LF Tel: 07809 72548.
- D. Twynham**, 24 Handley Close, Ryton on Dunsmore, Coventry, CV8 3FG. Tel: 02476 607176.
- P. Wadey**, 22 Church View, Aston Magna, Moreton in Marsh, Gloucester GL56 9QJ. Tel: 01608 651996.
- R. Wadey**, 22 Church View, Aston Magna, Moreton in Marsh, Gloucester GL56 9QJ. Tel: 01608 651996.
- S. Wadey**, 22 Church View, Aston Magna, Moreton in Marsh, Gloucester GL56 9QJ. Tel: 01608 651996.
- S. Wale**, 28 Skye Way, Countesthorpe, Leicester, LE8 5TY. Tel: 01162 770458.
- C. Wallis**, 4 Iris House, North Shore Road, Ramsey, Isle of Man, IM8 3AL.
- K. Walters**, 24 Heol Penlan, Longford, Neath, West Glamorgan, SA10 7LB. Tel: 01792 423835.
- J. Ward**, Priesthills House, 45 Priesthills Road, Hinckley, Leicestershire, LE10 1AQ. Tel: 07979 916423.
- A. Warner**, Thie Aaylee, 4 Castle Street, Peel, Isle of Man, IM5 1AN. Tel: 01624 845073.
- M. Warren**, 3 Barns Farm Cottages, Guisborough Lane, Skelton-in-Cleveland, Saltburn-by-the-Sea, North Yorkshire, TS12 2HJ. Tel: 01429 853318.
- P. Warriner**, 6 Close Quirk, Douglas, Isle of Man, IM2 2HN. Tel: 01624 668098.
- A. Watson**, 15 Woobridge Close, Worcester, WR5 3BJ. Tel: 01905 5764404.

- W. Watterson**, 52 Ballamaddrell, Port Erin, Isle of Man, IM9 6BA Tel: 076244 91300.
- J. Wharton**, 5 Woodside Road, Ravenshead, Nottingham, NG15 9FX. Tel: 01623 793035.
- B. Wheeler**, 8 Pairk Ollay, Ramsey, Isle of Man, IM8 2PX. Tel: 01624 819241.
- M. Wheeler**, 24 Campion Way, Hethersett, Norwich, Norfolk, NR9 3FF.
- B. White**, 86 Primrose Avenue, Chadwell Heath, Romford, Essex, RM6 4QD. Tel: 0208 5901104.
- J. White**, 2 Beaver Street, Goldthorpe, Rotherham, South Yorkshire, S63 9HT. Tel: 01709 962518.
- P. White**, 12 Dunmore Road, Market Harborough, Leicestershire, LE16 8AZ. Tel: 01536 418893.
- D. Whitehouse**, 8 Ridge Road, Marsh Lane, Sheffield, S21 5RQ. Tel: 01246 435653.
- Diane Whitehouse**, 8 Ridge Road, Marsh Lane, Sheffield, S21 5RQ. Tel: 01246 435653.
- P. Wilcock**, 164 Blackberry Lane, Wyken, Coventry, CV2 3JS. Tel: 07702 137514.
- K. Wilkinson**, 8 Ridge Road, Marsh Lane, Sheffield, S21 5RQ Tel: 07976 956005.
- S. Wilkinson**, 8 Ridge Road, Marsh Lane, Sheffield, S21 5RQ Tel: 01526 860833.
- A. Wilson**, Wheathead House, Wheathead Lane, Nelson, Lancs, BB9 6PD. Tel: 01282 692061.
- J. Wilson**, 13 Watchet Lane, Holmer Green, High Wycombe, Bucks HP15 6UA. Tel: 01494 711210.
- K. Wilson**, 102 Waddicar Lane, Melling, Liverpool, Merseyside L31 1DY. Tel: 07836 506761.
- J. Wingate**, 27 Southlands Way, Congresbury, Bristol, BS49 5BW. Tel: 01934 822423.
- J. Woodward**, White Lodge, Victoria Road, Douglas, Isle of Man, IM2 4HL. Tel: 01624 878234.
- OFF ROAD**
- A. Adams**, 41 Collum Avenue, Scunthorpe, DN16 2HQ.
- Z. Al Assad**, Flat 12 Jean Humbert House, Carnac Street, London, SE27 9RS. Tel: 07989 571888.
- B. Amos**, 28 Knighton, Adbaston, Stafford ST20 0QH. Tel: 01952 217374.
- P. Atkins**, Stoneleigh, 419 Eaton Road, West Derby, Liverpool, L12 2AJ. Tel: 0151 2285254.
- R. Bakker**, 42 Faaie Ny Cabbal, Kirk Michael, Isle of Man, IM6 2HU. Tel: 07624 337084.
- R. Baldwin**, 3 Benjamin Row, Green Haworth, Oswaldtwistle, Accrington, Lancs, BB5 3RZ. Tel: 01254 383808.
- F. Banfield**, 51 Manson Place, St Dennis, St. Austell, Cornwall, PL26 8BQ. Tel: 01726 824007.
- A. Bartlett**, Forty Acres, Foxhill, Swindon, SN4 0DS. Tel: 07926 860904.
- R. Bartlett**, Forty Acres, Foxhill, Swindon, SN4 0DS. Tel: 07926 860904.
- C. Bastick**, Pear Tree Farm, Cooks Drove, West Row, bury St Edmunds, Herts, IP28 8QL. Tel: 07815 826133.
- S. Bateman**, 157 Carlton Avenue, Tunstall, Stoke on Trent, Staffs ST6 7HF. Tel: 01782 826111.
- N. Beaumont**, 12 Ballatessan Meadow, Peel, Isle of Man, IM5 1DU. Tel: 01624 801632.
- H. Bellars-Smith**, Gwaun Farren Farm, Gwaun Farren Road, Merthyr Tydfil, Mid Glamorgan CF47 9AP.
- S. Bertie-Roberts**, 2 Close De Bosdet, La Petite, Route Des Mielles, St Brelade, Jersey, JE3 8RB. Tel: 07797 924027.
- G. Billington**, 1 Walnut Close, Chellaston, Derby, DE73 6UH. Tel: 07890 525478.
- H. Blackwood**, Kerrowmoar, Ramsey, Isle of Man, IM7 2AX. Tel: 07624 334082.
- J. Blyth**, 21 Ash Road, Lower Hacheston, Woodbridge, Suffolk, IP13 0PD. Tel: 01728 747447.
- A. Bode**, Avoca, Old Laxey Hill, Laxey, Isle of Man, IM4 7DA. Tel: 07624 492918.
- S. Bottomley**, 11 River Close, Auldryn Meadow, Ramsey, Isle of Man, IM8 2TU. Tel: 01624 810926.
- P. Boyle**, 126 Uttoxeter Road, Hill Ridware, Rugeley, Staffs WS15 3QX. Tel: 01543 492212.
- G. Brace**, 15 Ozier Court, Saffron Walden Essex, CB11 4BH. Tel: 01799 520336.
- S. Brace**, 33 Patricia Gardens, Bishop's Stortford, Herts, CM23 3QE. Tel: 01279 652739.
- C. Bray**, 24 Eastview Avenue, Plumstead, London, SE18 2HT. Tel: 077147 15734.

- C. Breen**, 55 Lynton Road, Tyldesley, Manchester, Greater Manchester, M29 8PY. Tel: 07929 904494.
- D. Brookes**, Knapp Cottage, Peterchurch, Hereford, HR2 0SS. Tel: 01432 265526.
- A. Brown**, 20 Albany Drive, Walton le Dale, Preston, Lancs PR5 4TY. Tel: 07863 557183 adrian@deklanbrown.com.
- R. Brown**, 66 Bramble Rise, Brighton, Sussex BN1 5GF. Tel: 01273 504243.
- T. Brown**, 92 Langtoft Road, Stroud, Gloucester GL5 1NJ. Tel: 07827 298527.
- G. Burden**, Brookside, Glen Road, Laxey, Isle of Man, IM4 7AB. Tel: 07624 462186.
- L. Cain**, Greeba View, Main Road, Crosby, Isle of Man, IM4 2DQ. Tel: 01624 852396.
- A. Cameron**, 40 Gallowhill Road, Lenzie, Kirkintilloch, Glasgow, G66 4AJ. Tel: 01417 768275.
- W. Carruthers**, 20 Dan-yr-Heol, Penywaun, Aberdare, Mid Glamorgan, CF44 9FY. Tel: 07852 917958.
- P. Causer**, 136 Fairways Drive, Mount Murray, Douglas, Isle of Man, IM4 2JG. Tel: 076244 84393.
- M. Chapman**, Cooill Veg, 14 Cronk Drean, Douglas, Isle of Man, IM2 6AY. Tel: 01624 611341.
- A. Cheadle**, 50 Hollybrook Way, Little Over, Derby, DE23 3TU. Tel: 07901 867433.
- J. Cherry**, 60 Ballachrink Drive, Onchan, Isle of Man, IM3 4NF. Tel: 07624 354842.
- E. Childerley**, 78 Dol Y Pandy, Bedwas, Caerphilly, CF38 8HP. Tel: 07540 914920.
- R. Clague**, 53 Lhon Van Close, Onchan, Isle of Man, IM3 3BA. Tel: 01624 610929.
- G. Clark**, Tamarind, Les Adams, St Pierre du Bois, Guernsey, GY7 9LF. Tel: 01481 266371.
- J. Clark**, 7 Hanbury Avenue, Hatton, Derby DE65 5HG. Tel: 07784 133664.
- B. Clayden**, Highlands, La Rue Des Platons, Trinity, Jersey, JE3 5AA. Tel: 01534 863901.
- W. Cohu**, Varykino, Les Friquets, Vale, Guernsey, GY3 5SA. Tel: 01481 245569.
- M. Coles**, 24 Breas Mead, South Nutfield, Redhill, Surrey, RH1 4JR. Tel: 01737 822312.
- D. Corrin**, 9 Marion Court, Onchan, Isle of Man IM3 1HY. Tel: 01624 614178.
- C. Cowie**, 4 Marathon Drive, Douglas, Isle of Man, IM2 4BP. Tel: 01624 662774.
- S. Cowin**, Flat 4, 9 Clybane Road, Braddan, Douglas, IM2 2LP. Tel: 01624 455617.
- M. Crellin**, 35 Upper Dukes Road, Douglas, Isle of Man, IM2 4AT. Tel: 01624 675538.
- R. Crellin**, 10 Elm Drive, Onchan, Isle of Man, IM3 4EQ.
- W. Crellin**, Ballageeil, Ballaboogie Road, Cronk Y Voddy, Kirk Michael, Isle of Man, IM6 1HR. Tel: 01624 801734.
- S. Cretney**, Tel: 07624 459653.
- M. Cook**, 16 Brookway, Greasby, Wirral, Cheshire, CH49 2NH. Tel: 07423 056280.
- T. Cuddy**, 38 Braemar Avenue, Bexleyheath, Kent, DA7 6AS. Tel: 01322 526758.
- D. Davis**, 3 Marlborough Road, Wroughton, Swindon, Wiltshire SN4 0RX. Tel: 01793 812327.
- J. Debenham**, 17 Hollong Park, Antony, Torpoint, Cornwall, PL11 3AE. Tel: 01752 813071.
- A. Deeks**, 50 Colchester Road, Great Totham, Maldon, Essex CM9 8DG. Tel: 01621 890962.
- M. Deeks**, 50 Colchester Road, Great Totham, Maldon, Essex CM9 8DG. Tel: 01621 890962.
- S. Denning**, 5 River Walk, Braddan, Douglas, Isle of Man, IM4 4TJ. Tel: 01624 460795.
- T. Denning**, 5 River Walk, Braddan, Douglas, Isle of Man IM4 4TJ. Tel: 01624 460795.
- R. Downes**, 48 Hill Crescent, Shrewsbury, Shropshire SY3 7RP. Tel: 01743 248282.
- B. Downey**, Tel: 076244 16477.
- R. Dowty**, The Brewers House, Castle Hill, Douglas, Isle of Man IM2 4AD. Tel: 01624 645900.
- I. Durston**, Broadmead, Broadmead Lane, Catcott, Bridgwater, Somerset TA7 9HG. Tel: 07860 915898.
- C. Edwards**, 157 Queens Walk, Peterborough, PE2 9AJ. Tel: 07933 777209.
- A. Finch**, Foxgloves, Weston Longville, Norwich, Norfolk, NR9 5JU. Tel: 01603 881111.
- W. Francis**, 26 Avon Street, Glynneath, Neath, Castell-nedd, Port Talbot, SA11 5EY. Tel: 01634 720960.
- C. Frankcom**, 78 Hackney Way, Westbury, Wiltshire, BA13 2GF. Tel: 07518 736160.
- A. Garrod**, 56 Dallinghoo Road, Wickham Market, Woodbridge, Suffolk, IP13 0RY. Tel: 07717 841638.

- P. Garrod**, 7 Ickworth Crescent, Rushmere  
St Andrew, Ipswich, Suffolk, IP4 5PQ.  
Tel: 01473 717412.
- H. Garton**, Sundown, Ballanard Road, Douglas,  
Isle of Man IM2 5PW. Tel: 01624 625140.
- J. Gates**, 9 Bawdsey Road, Amesbury,  
Salisbury, Wiltshire, SP4 7LW. Tel: 07676  
459875/07811 120372.
- Joanne Gates**, 9 Bawdsey Road, Amesbury,  
Salisbury, Wiltshire, SP4 7LW Tel: 07811  
120372.
- A. Goodey**, 15 Hayes Avenue, Breaston, Derby,  
DE72 3DN. Tel: 01332 874498.
- M. Goodey**, 15 Hayes Avenue, Breaston, Derby,  
DE72 3DN. Tel: 01332 874498.
- C. Graham**, 26 Healey Road, Scunthorpe, DN16  
1HS.
- C. Graves**, 56 Fieldside, Crowle, Scunthorpe,  
DN17 4HH.
- R. Griffiths**, Maes Celyn Bungalow, Brecon  
Road, Crickhowell, Powys, NP8 1SF.  
Tel: 01873 811929.
- C. Hackett**, 21 The Croft, Flitwick, Bedford,  
MK45 1DL. Tel: 01525 632921.
- M. Hall**, Sunnycroft, Rhendhoo, Jurby, Isle of  
Man, IM7 3HB. Tel: 01624 898081.
- J. Harding**, 8 Muriel Close, Papworth Everard,  
Cambridge, CB23 3UJ. Tel: 01480 830079.
- S. Harmer**, Cross Inn Farm, Gwernogle,  
Carmarthen, SA32 7RS. Tel: 01267 223250.
- L. Harries**, 1 Glyncoed Terrace, Llanelli, SA15  
1EZ. Tel: 01554 758870.
- D. Harrison**, 93 Yarrow Road, Chorley, Lancs,  
PR6 0LU. Tel: 01257 410448.
- M. Heaton**, 49 Meadow Avenue, Preesall,  
Poulton-le-Flyde, Lancs, FY6 0HA.  
Tel: 079465 42558.
- S. Henry**, 12 Clybane Rise, Farmhill, Isle of Man,  
IM2 2LR. Tel: 076244 92224.
- B. Hewson**, 12 Greenfield Crescent,  
Waterlooville, Hants, PO8 9EH. Tel: 02392  
592919.
- G. Heywood**, 81 Alexandra Road, Gorseinon,  
Swansea SA4 4NU. Tel: 07751 884947.
- R. Hollingdale**, 6 Aquila Way, Langtoft,  
Peterborough, PE6 9NN. Tel: 01778 342120.
- J. Holmes**, 3 Kent Avenue, Jacksdale,  
Nottinghamshire, NG16 5LS. Tel: 01623  
555501.
- O. Holmes**, La Nivelles, La Rue Des Raisies, St  
Martin, Jersey, JE3 6AT. Tel: 077977 92549.
- R. Holmes**, 61 Big Barn Lane, Mansfield, Notts  
NG18 3LT.
- G. Howard**, Cushag, Ballabenna Lane, Lower  
Foxdale, Isle of Man IM4 3AZ.
- L. Hubbard**, 18 Keswick Drive, Rushden, Beds,  
NN10 0JJ. Tel: 01525 851503.
- A. Hunt**, 1 Freamo Close, Chalford, Stroud, Glos,  
GL6 8HG. Tel: 01453 450840.
- C. Ivory**, The Malhouse Ashley Road, Onchan,  
Isle of Man, IM4 5BB. Tel: 07624 715761.
- S. Jackson**, 12 Saxby Road, Scunthorpe, DN17  
2EP.
- V. Jarrett**, 31 Passmore Road, Bradninch, Exeter,  
Devon, EX5 4QT. Tel: 01392 881624.
- A. Jeffrey**, 30 Watermouth Road, Ilfracombe,  
Devon, EX34 9QY. Tel: 01271 855860.
- E. Jones**, 18 Chapel Street, Astwood Bank,  
Redditch B96 6DA. Tel: 01527 893392.
- Jamie Jones**, 102 Tir Capel, Dafen, Llanelli,  
Carms SA14 8SP. Tel: 01554 751148.
- R. Jones**, 5 Daneacre Road, Radstock, Somerset,  
BA3 3JS. Tel: 01761 437179.
- D. Jukes**, 10 Ash Close, Brightwalton, Newbury,  
Berks, RG20 7BW. Tel: 01488 639141.
- P. Kalinski**, 11 Ryefield Close, Petersfield, Hants,  
GU31 4RA. Tel: 01730 300703.
- B. Keenan**, Ghat E Cashin, St Judes Road, Sulby,  
Isle of Man, IM7 2ES. Tel: 01624 670655.
- K. Keeton**, 17 Salisbury Close, Scunthorpe,  
DN17 1PY.
- M. Kelly**, 5 Reayrt Aalin, Peel, Isle of Man, IM5  
1US. Tel: 07624 210203.
- Y. Kennish**, 24 Eastview Avenue, London, SE18  
2HT. Tel: 07624 335776.
- P. Kermeen**, Ghat E Cashin Cottage, St.  
Judes Road, Sulby, Isle of Man, IM7 2ES.  
Tel: 07624 222414.
- J. Kerruish**, Del Monique, Woodlands Avenue,  
Douglas, Isle of Man IM2 3QS Tel: 01624  
612406.
- P. King**, 3 Branston Avenue, Barrow Upon soar,  
Loughborough, LE12 8XL. Tel: 07767 635420.
- R. Kingsmill**, 59 Knockhall Close, Greenhithe,  
Kent, DA9 9EW. Tel: 01322 383167.
- J. Kirby**, 15 Bowness Close, Onchan, Douglas,  
Isle of Man, IM3 2DJ. Tel: 07624 306426.
- A. Kirk**, 70 Scotter Road, Scunthorpe, DN15  
8DR.
- S. Lamb**, 2 Close Quirk, Douglas, Isle of Man,  
IM2 2HN. Tel: 01624 487337.

- N. Lamont**, Hillberry, 40 Seafield Court, Ardrossan, Ayrshire KA22 8NS. Tel: 01294 466346.
- S. Lawrence**, 115 Clifton Road, Tunbridge Wells, Kent, TN2 3AU. Tel: 01892 521216.
- M. Le Feuvre**, La Hauteur, La Route du Mont Mado, St John, Jersey, JE3 4DN. Tel: 01534 733277.
- J. Lea**, 5 Westhead Road, Cookley, Kidderminster, Worcs, DY10 3TG. Tel: 01562 851318.
- R. Leivars**, Hazel Glen, Paris Street, St Peter Port, Guernsey, GY1 2BL. Tel: 01481 727714.
- C. Luce**, 20 Place Le Gallais, Rue Des Pres, St Saviour, Jersey, JE2 7GW. Tel: 01534 871622.
- A. Machon**, The Dell, Houmet Lane, Vale, Guernsey, GY6 8JQ. Tel: 01481 249254.
- P. Maddocks**, 2 Faaie Ny Cabbal, Kirk Michael, Isle of Man, IM6 2HW. Tel: 07624 417188.
- B. Maddrell**, Ballalhargy Farm, Dalby, Isle of Man, IM5 3BP. Tel: 01624 843176.
- K. Madeley**, Brickyard, Ceri, Newtown, Powys, SY16 4LH. Tel: 01686 630542.
- Victor Madeley**, Greenfields, Kerry, Newtown, Powys SY16 4LH. Tel: 01686 670596.
- J. Marsh**, Riverside Main Road, Union Mills, Isle of Man, IM4 4AJ. Tel: 076243 66400.
- K. McCanney**, Mill Stream Cottage, Little Mill Road, Onchan, Isle of Man, IM4 5BD. Tel: 07624 497004.
- J. McCubbins**, 5 The Greswoldes, Radford Semele, Leamington Spa, CV31 1TP. Tel: 01926 889204.
- C. McGahan**, Flat 4 Walpole Apartments, 1 Marine Parade, Isle of Man, IM5 1PB. Tel: 07624 347775.
- J. McNee**, Knott Hill Cottage, Armathwaite, Carlisle, Cumbria, CA4 9EN. Tel: 01228 521257.
- P. Metcalf**, Scarlet House, Ballakilpheric Road, Colby, Isle of Man, IM9 4BU. Tel: 07624 304469.
- G. Milnes**, 10 Leofric Close, Kings Bromley, Burton-on-Trent, Staffs, DE13 7JP. Tel: 07896 836362.
- B. Morrison**, 23 Exeter Road, Cullompton, Devon, EX15 1DX. Tel: 01884 33039.
- N. Moore**, 6 Fenella Terrace, Peel, Isle of Man, IM5 1PL. Tel: 01624 842899.
- A. Mountstevens**, 39 Mortimer Road, Filton, Bristol, BS34 7LE. Tel: 01179 699648.
- D. Munday**, 6 Wildern Close, Locks Heath, Southampton, Hampshire SO31 7EZ. Tel: 01489 576641.
- C. Murphy**, Willow House, Church Lane, Hampton Poyle, Kidlington, Oxon, OX5 2QF. Tel: 01865 841999.
- I. Murphy**, The Roarbree 11 Slieau Curn Park, Kirk Michael, Isle of Man, IM6 1EH. Tel: 07624 480622.
- J. Napier**, 4 Spring Hill, Tavistock, Devon, PL19 8LB. Tel: 01822 481031.
- I. Neill**, 35 Kilwinning Road, Stevenson, Ayrshire, KA20 3AT. Tel: 01294 463021.
- M. Nickerson**, 58 Moorgate Road, Dereham, Norfolk, NR19 1NT. Tel: 01362 698746.
- G. Notman**, 14 Hilltop View, Farmhill, Douglas, Isle of Man, IM2 2LD. Tel: 076244 05139.
- J. O'Reilly**, 41 Rennie Crescent, Cheddleton, Leek, Staffs, ST13 7HD. Tel: 077968 87116.
- D. Overend**, 22 Barwell avenue, St Helens, WA11 9HZ. Tel: 01744 602967.
- N. Overend**, 22 Barwell avenue, St Helens, WA11 9HZ. Tel: 01744 602967.
- A. Overson**, 22 White Horse Road, Marlborough, Wiltshire, SN8 2FE. Tel: 01793 731064.
- C. Palmer**, 151 Hoarwithy Road, Hereford, HR2 6HE. Tel: 01432 342642.
- S. Palmer**, 5 Cranwell Drive, Credenhill, Hereford, HR4 7EA. Tel: 01885 483939.
- R. Parcell**, 12 Hall Close, Bourn, Cambridge, CB23 2SW.
- R. Parkyn**, Manderley, Old Pound, Nanpean, St Austell, Cornwall, PL26 7XS. Tel: 01726 824665.
- M. Pattison**, 6 Hillcroft Rise, Douglas, Isle of Man, IM2 7EE. Tel: 01624 666503.
- F. Peck**, Chibbraghin, Dalby Road, Dalby, Isle of Man IM5 3BW. Tel: 01624 844238.
- B. Pedley**, 41 Penfields Road, Stourbridge, West Midlands, DY8 4LB. Tel: 078990 635771.
- P. Peel**, 4 Shore Road, Laxey, Isle of Man, IM4 7DJ. Tel: 076244 75171.
- J. Percival**, 7 Callow Crescent, Minsterley, Shrewsbury, Shropshire, SY5 0BY. Tel: 07852 326664.
- S. Poston**, Brickyard, Ceri, Newtown, Powys, SY16 4LH. Tel: 01686 630542.

- J. Powell**, 57 Widmore Lodge Road, Bromley, Kent, BR1 2QE. Tel: 01959 573089.
- M. Power**, Merrivale House, Kinburn Drive, Egham Hill, Egham, Surrey, TW20 0BD. Tel: 01784 430667.
- S. Pringle**, The Forge, Tewson Road, Plumstead, London, SE18 1AY. Tel: 07885 891363.
- J. Quayle**, 41 Campion Way, Abbeyfields, Douglas, Isle of Man, IM2 7DT.
- D. Redmayne**, Grasshopper Ridge, Walpole Drive, Ramsey, Isle of Man, IM8 1LX. Tel: 01624 862039.
- B. Redmayne**, 19 St Pauls Close, Low Moor, Clitheroe, Lancashire, BB7 2NA. Tel: 077363 39057.
- C. Reeves**, 7 Daisy Road, Brynteg, Wrexham, LL11 6LH. Tel: 01978 756310.
- K. Ridgway**, The Old School, Old Castletown Road, Santon, Isle of Man, IM4 1HG. Tel: 07624 54307.
- J. Ridout**, Allmine, 8 Peveril Avenue, Peel, Isle of Man, IM5 1QA. Tel: 01624 843269.
- C. Roberts**, Ballavartyn Lodge, Ballavartyn Road, Santon, Isle of Man, IM4 1HT. Tel: 01624 677291.
- R. Robinson**, 17 Close Thunnag, Ramsey, Isle of Man, IM8 2QD. Tel: 07624 471687.
- M. Roose**, 61 Boxwell Park, Bodmin, Cornwall, PL31 2BE. Tel: 01208 74465.
- E. Rothwell**, 8 Mournie View, Peel, Isle of Man, IM5 1UJ. Tel: 076423 01674.
- P. Rowlings**, 78 Hampton Drive, Newport, Shropshire, TF10 7RF. Tel: 079685 1371.
- J. Sayer**, Hylands, Dunmow Road, Thaxted, Dunmow, Essex, CM6 2NX. Tel: 01371 870123.
- A. Seed**, Seed Long Eyretton Road, Crosby, Isle of Man, IM4 4BR. Tel: 01624 202268.
- P. Sembiante**, 69 Caistor Avenue, Bottesford, Scunthorpe, Lincs, DN16 3QN. Tel: 01724 347244.
- C. Sembiante**, 69 Caistor Avenue, Bottesford, Scunthorpe, Lincs, DN16 3QN. Tel: 01724 347244.
- D. Shand**, 11 Greenlands View, Ramsey, Isle of Man, IM8 2PB. Tel: 076244 69815.
- T. Shelton**, 49 Jubilee Road, Shelton Lock, Derby, DE24 9FF. Tel: 07799 063494.
- P. Shipley**, 36 Belmont Street, Scunthorpe, DN16 2SB.
- C. Short**, 19 Station Road, Flitwick, Bedford, MK45 1JT. Tel: 01525 712587.
- G. Simons**, Farnley Hey, 59 Lonesome Lane, Reigate, Surrey, RH2 7QT.
- J. Slaughter**, 18 Edwards Meadow, Marlborough, Wiltshire SN8 1UD.
- A. Smith**, 13 Julians Close, Gelligaer, Hengoed, Caerffili, CF82 8DT. Tel: 079700 91820.
- C. Smith**, 87 Brigg Road, Messingham, Scunthorpe, DN17 3QX.
- D. Smith**, 4 Church End, Panfield, Braintree, Essex, CM7 5AJ. Tel: 01376 328907.
- D. Smith**, 13 Julians Close, Gelligaer, Hengoed, Caerffili, CF82 8DT. Tel: 07971153 903.
- D. Smith**, Tel: 07890 500730.
- J. Smith**, 204 Charnwood Road, Shepshed, Loughborough, LE12 9NR. Tel: 01509 505090.
- K. Spencer**, 4 Shore Road, Laxey, Isle of Man IM4 7DJ.
- K. Starkey**, 13a Cardigan Road, Bedworth, Warwickshire, CV12 0LY.
- P. Steadman**, Henfield Farm, The Hollows, Coalpit Heath, Bristol, BS36 2UU. Tel: 011795 70997.
- R. Sullivan**, 69 Caulfield Road, Swindon, Wiltshire SN2 8BT. Tel: 01793 531831.
- A. Summers**, 101 Friar Park Road, Wednesbury, West Midlands WS10 0JR.
- S. Summers**, 101 Friar Park Road, Wednesbury, West Midlands WS10 0JR.
- J. Teare**, 5 Fenella Terrace, Peel, Isle of Man, IM5 1PL. Tel: 07624 455835.
- P. Thorley**, 3 Hilltop View, Farmhill, Douglas, Isle of Man, IM2 2LA. Tel: 01624 648318.
- G. Thorpe**, Leashaw Garage Lea Shaw, Holloway, Matlock, DE4 5AT. Tel: 077384 15872.
- J. Tiernan**, 47 Cedar Walk, Douglas, Isle of Man, IM2 5NH. Tel: 07624 458983.
- F. Tillyer**, Gates Garth, Down Road, Tavistock, Devon, PL19 9AF. Tel: 01822 481333.
- M. Tillyer**, Gates Garth, Down Road, Tavistock, Devon, PL19 9AF. Tel: 01822 481333.
- B. Turner**, 32 Oakroyd Avenue, Dunmow, Essex, CM6 1HG. Tel: 01371 876934.
- C. Turner**, 9 The Limes, Crowhill, Plymouth, Devon, PL6 5YJ. Tel: 077513 60606.
- M. Turner**, Coppice Farm, Kerrowmoar, Ramsey, Isle of Man, IM7 2AX. Tel: 076244 96855.



- P. Van Der Tang**, Lisse, Les Dicqs, Vale,  
Guernsey, GY6 8JW. Tel: 01481 248538.
- K. Vipurs**, 157 Burringham Road, Scunthorpe,  
DN17 2DF.
- C. Wade**, Flat 1, 25A Derby Mews, Derby Square  
Lane, Isle of Man, IM2 3EX. Tel: 016246  
64199.
- K. Walters**, 24 Heol Penlan, Longford, Neath,  
West Glamorgan, SA10 7LB. Tel: 01792  
423835.
- C. Warren**, 29 Longmead, Liss, Hants, GU33  
7JX. Tel: 02392 420520.
- P. Warriner**, 6 Close Quirk, Douglas, Isle of  
Man, IM2 2HN. Tel: 01624 668098.
- A. Watson**, 15 Woodbridge Close, Worcester,  
WR5 3BJ. Tel: 01905 764404.
- A. Watson**, Tatsfield Garage, Paynesfield Road,  
Tatsfield, Westerham, Kent, TN16 2AT.  
Tel: 07821 655827.
- B. Wheeler**, 8 Pairk Ollay, Ramsey, Isle of Man,  
IM8 2PX. Tel: 01624 819241.
- B. White**, 86 Primrose Avenue, Chadwell Heath,  
Romford, Essex, RM6 4QD. Tel: 0208  
5901104.
- D. Whitehouse**, 8 Ridge Road, Marsh Lane,  
Sheffield, S21 5RQ. Tel: 01246 435653.
- Diane Whitehouse**, 8 Ridge Road, Marsh Lane,  
Sheffield, S21 5RQ. Tel: 01246 435653.
- R. Wilby**, 1a Mill Lane, Wickham Market,  
Woodbridge, Suffolk, IP13 0SF. Tel: 01728  
746755.
- E. Williams**, Three Chimneys, Llansantffraid,  
Powys, SY22 6AX. Tel: 01691 828330.
- G. Wilson**, 160 Green Lane, Cookridge, Leeds,  
LS16 7JQ. Tel: 077727 24078.
- M. Wilson**, 12 Abbots Drive, Abbotswood,  
Ballasalla, Isle of Man IM9 3EB Tel: 01624  
829410.
- N. Woods**, 10 Cooil Close, Ballakinnish,  
Braddan, Isle of Man, IM 2 2HH. Tel: 01624  
677439.
- G. Wooster**, Manor View, Thornhill Road,  
South Marston, Swindon, Wiltshire SN3  
4RY. Tel: 01793 823069.
- D. Young**, 29 The Crescent, Bomere Heath,  
Shrewsbury, Shropshire, SY4 3PQ.  
Tel: 078433 00040.
- J. Young**, 1 Bodieve Farm Cottage, Bodieve,  
Wadebridge, Cornwall, PL27 6EG.  
Tel: 078907 18820.

# Sound level control

For 2019 two sound test methods will be employed.

- 1 The existing static RPM test
- 2 The FIM 2 Metre Max test.

Both tests are internationally approved.

## STATIC TEST METHOD

The sound level meter microphone to be placed 500mm from the exhaust pipe end, at an angle of 45 degrees measured from the exhaust centre line as near as possible to the height of the exhaust end, at least 20cm above the ground. During a sound level test, machines not equipped with a gear box neutral must be placed on a stand.

The driver shall keep his engine running out of gear and shall increase the engine speed until it reaches the specified RPM. Measurements must be taken when the specified RPM level is reached. The RPM depends upon the mean piston speed corresponding to the stroke of the engine (see the stroke/RPM table).

## 2 METRE MAX METHOD

The set up of the sound meter and the motorcycle.

The sound levels will be measured with the sound meter/microphone fixed on a tripod, in the horizontal position, at the rear of the motorcycle.

The sound meter will be positioned at a distance of 2 metres behind the motorcycle, with an angle of 45 degrees away from the centerline, on the exhaust side and at a height of 1.35m above the ground. The 2m distance is measured from the point where the centre of the rear tyre touches the ground. The throttle is opened to maximum for no more than 1 second or before the rev limiter is reached.

It is preferred to make the tests on a soft ground, not reverberating, i.e grass or fine gravel.

The test should only be carried out after engines have been "warmed up" to operating temperature.

The ambient sound level must remain lower than 95–100 dBA.

There is no tolerance for temperature.

Whichever test method is in use temporary silencers, bypass pipes or the inclusion of temporary parts to achieve the silencing requirements are prohibited.

## FIM & ACU MAXIMUM SOUND LEVELS

See current Standing Regulations

## ROAD RACING AND TT SEE ROAD RACE STANDING REGULATIONS

No change to Sound tests, the existing Static RPM test will be used.

## MOTOCROSS

Two tests will be in operation.

- 1 The Static test method – For Twinshock and Evo classes only.
- 2 The FIM 2 Metre Max Test – For machines post 2011.

## SOLO

- For machines 2013 and onwards – maximum sound limit 112dB/A (+2 dB/A before each race, +3 dB/A after the race) tested using the 2 Metre Max method. Type 1 and Type 2 meters.
- For 2010–2012 machines – maximum sound limit 115 dB/A (+2 dB/A before each race, +3 dB/A after the race) tested using the 2 Metre Max method. A further review to be made at the end of 2019.

## SIDECARS

Maximum sound limit for 2 stroke engines at 112 dB/A (+2 dB/A before the race, +3 dB/A after the race). For 4 stroke engines at 115 dB/A (+2 dB/A before the race, +3 dB/A after the race) tested using the 2 Meter Max method. A further review to be made at the end of 2019.

## QUADS

Maximum sound limit 112 dB/A (+2 dB/A type 1 & type 2 meters before each race) (+3 dB/A type 1 & type 2 meters after each race) tested using the 2 Metre Max method. A further review to be made at the end of 2019.

**PROCEDURE**

All machines shall be sound tested using the 2 Metre Max method, the exceptions being Twinshock and Evo classes. The static test will prevail with a test limit of 96 dBA for 2 strokes and 94 dBA for 4 strokes, using the fixed RPM according to the list below, with the exception of the 500cc class.

Up to 85cc	8,000rpm
Over 85cc up to 125cc	7,000rpm
Over 125cc up to 145cc	6,500rpm
Over 145cc up to 250cc	5,000rpm
Over 250cc up to 500cc	4,500rpm
Over 500cc	4,000rpm

There is no 2 stroke/4 stroke rev differential below 500cc. Due to the influence of temperatures on sound tests, all figures are correct at 20°C. For tests taken at temperatures below 10°C there will be a + 1 dBA tolerance. For tests below 0°C, a + 2 dBA tolerance. There will be a + 2 dBA tolerance allowed for post race sound tests.

**MACHINES POST 2011**

The FIM 2 Metre Max Test Method will be enforced as previously detailed. The maximum sound limit accepted: 115 dBA + 1 dBA post race. A sound level of 81 dBA at 100 metres during racing should be attained.

**TRIALS & ENDURO**

**TRIALS**

Only the 2 Metre Max test method will be used as previously detailed. The maximum sound limit accepted will be 100dBA before the Start (+2 dBA during or after the event).

**ENDURO**

Only the 2 Metre Max test method will be used as previously detailed. The maximum sound limit accepted will be 112 dBA before the Start (+2 dBA during or after the event).

**GRASS TRACK, LONG TRACK & BEACH RACE**

The FIM 2 Metre Max test will be utilised as previously detailed and directed below.

**CLASSES**

**500cc Solo and Sidecar classes**

Machines to be fitted with the 2010 FIM homologated silencer. Ref TRS 2010. Any machine using an alternative silencer will be subject to Sound Control using the FIM 2 Metre Max test method.

**250cc and 350cc Solo classes**

Can use the 2005 or later FIM homologated silencer. Any machine using an alternative silencer will be subject to Sound Control using the 2 Meter Max method.

**Pre 75 and Upright Solos classes**

As for 250cc and 350cc classes as detailed above.

**1000cc Sidecar class**

Silencer construction is free. Machines will be subject to sound control using a "Ride By" method with a maximum sound level of 85 dBA.

If a rider disputes the results of the "Ride By" test the machine will be tested using the "2 Metre Max" method, see the Grass Track Rules 4.14.

**2 METRE MAX TEST**

The maximum sound limit accepted will be 115 dBA (+2 dB/A before the race, +3 dB/A after the race). A SOUND LIMIT of 81 dBA at 100 metres.

**SPEEDWAY**

Maximum sound level using the 2M Max Test, at 11,000 RPM. 112dBA other than machines using FIM 2015 Homologated Silencers.

**GENERAL**

**STATIC RPM TEST**

The ambient sound level within a 5 metre radius from the machine being tested should be at least 10 dBA below the maximum level permitted for the discipline.

**FIM 2 METRE MAX TEST**

The ambient sound level within a radius of 10 metres of the machine being tested should not exceed 100 dBA.

**SOUND METRES**

Sound level meter minimum standard for enforcement are IEC 651 IEC 60651 or IEC 61672 Type 2.

**SOUND CONTROL – RPM FIGURES – APPLICATION**

13metres/sec – TWO STROKES i.e. Road Racing where applicable.

11 metres/sec – FOUR STROKES i.e. Road Racing where applicable and ALL Trials and Enduro machines (two and four stroke).

Stroke in mm	Mean Piston Speed 13m/sec	Mean Piston Speed 11m/sec	Stroke in mm	Mean Piston Speed 13m/sec	Mean Piston Speed 11m/sec
30	13000	11000	66	5909	5000
31	12580	10645	67	5820	4925
32	12187	10313	68	5735	4853
33	11818	10000	69	5652	4783
34	11470	9706	70	5571	4714
35	11142	9429	71	5492	4648
36	10833	9167	72	5416	4583
37	10540	8919	73	5342	4521
38	10263	8684	74	5270	4459
39	10000	8462	75	5200	4400
40	9750	8250	76	5132	4342
41	9512	8049	77	5065	4286
42	9285	7857	78	5000	4231
43	9069	7674	79	4937	4177
44	8863	7500	80	4875	4125
45	8666	7333	81	4815	4074
46	8478	7174	82	4756	4024
47	8297	7021	83	4699	3976
48	8125	6875	84	4643	3929
49	7959	6735	85	4588	3882
50	7800	6600	86	4535	3837
51	7647	6471	87	4483	3793
52	7500	6346	88	4432	3750
53	7358	6226	89	4382	3708
54	7222	6111	90	4333	3667
55	7090	6000	91	4286	3626
56	6964	5893	92	4239	3587
57	6842	5789	93	4194	3548
58	6724	5690	94	4149	3510
59	6610	5593	95	4105	3474
60	6500	5500	96	4063	3438
61	6393	5410	97	4021	3402
62	6290	5323	98	3980	3367
63	6190	5238	99	3939	3333
64	6093	5156	100	3900	3300
65	6000	5077			

# Fuel regulations – National ACU

## PURPOSE OF REGULATION

The purpose of these Articles is to ensure that the fuel used in competition is unleaded ‘pump petrol’ as this term is generally understood. These detailed requirements are intended to achieve this purpose whilst allowing the use of consistent petrols for racing purposes. Any petrol which appears to have been formulated in order to subvert the purpose of this regulation will be deemed to be outside it. Lead replacement petrol (LRP) is not considered to be unleaded petrol.

## FUEL, FUEL/OIL MIXTURES

UNLEADED PETROL as defined by European Committee for Standardisation (CEN), EN 228 (2004) or BS EN 228 (British Standards BS7070) must be used for Road Racing (exceptions in Road Racing rules), Motocross, Trials, Enduro and some classes in Drag Racing, Sprint, and Track Racing. (See individual discipline rules). Unleaded petrol must comply with the ACU specification with the following characteristics:

### For: Road Racing, Trials, Enduro

Property	Units	Min.	Max.	Test Method
RON		95.0	102.0	ISO 5164
MON		85.0	90.0	ISO 5163
Oxygen	% m/m		2.7	ASTM D 5622 ASTM D 4815
Nitrogen	% m/m		0.2	ASTM D 4629
Benzene	% v/v		1.0	EN238

### For: Motocross and Track Racing

Property	Units	Min.	Max.	Test Method
RON		95.0	102.0	ISO 5164 or ASTM D2699
MON		85.0	90.0	ISO 5163 or ASTM D2700
Oxygen (includes 10% Ethanol allowance)	% m/m		3.7	ISO 22854 or EN13132 Or elemental analysis
Nitrogen	% m/m		0.2	ASTM D 4629 or ASTM 5762
Benzene	% v/v		1.0	ISO22854 or ASTM D6839 or ASTM D5580

And other characteristics according to the current ACU specification. Available from the Technical Secretary, ACU, Rugby.

Any infringement of the fuel specifications will automatically result in the exclusion of the competitor from the entire meeting. The result of the competitors’ fuel sample analysis (A or B Sample) more favorable to the competitor will be taken into account.

## AIR

Only ambient air may be mixed with the fuel as an oxidant. Unless otherwise specified in Standing Regulations, fuel additives are not permitted.

## BIO-FUELS

E85 Bio-ethanol pump fuel may be used where specifically allowed by the sporting discipline Committee.

E85 Bio-ethanol fuel is defined by CWA 15293:2005 (automotive fuels, ethanol E85, requirements and test methods) standards and is a road legal, publicly available fuel.

### SAMPLING – ROAD RACE AND SUPERMOTO

Fuel samples may be taken, to ensure compliance with the ACU Fuel Regulations at any time or place during the course of an event.

- The Chief Technical Officer with the agreement of the Clerk of the Course may take or supervise the taking of up to 1.5 litres of fuel from any competition machine.
- Containers used must be clean and of a type certified suitable for holding petrol samples.
- Each sample taken must be divided into two and placed in separate 1 litre containers. (1 litre approximately in one and 0.5 litre approximately in the other). The containers must be sealed immediately and identified by reference to the machine from which the sample was taken. This information must be entered on a certificate which must certify the date, place and time of taking the sample and the seal numbers of both the 1 litre (the 'A' sample) and 0.5 litre (the 'B' sample) containers.
- Sample 'A' must remain in the control of the Chief Technical Officer for delivery to an ACU approved 'Fuel Test Laboratory'. Sample 'B' must be given to the rider or his authorised representative who must sign the fuel sample certificate, acknowledging receipt.
- Samples taken for routine control must be tested for compliance with at least three of the characteristics listed – A fuel test result will be said to be 'in compliance with' or 'not' in compliance with the characteristics tested for.
- When fuel is tested for any other reason all characteristics listed must be proved.

### SAMPLING – OFF ROAD DISCIPLINES

- 1) The ACU appointed Official has the sole responsibility for the management and supervision during the taking of fuel samples.
- 2) The preferred fuel test method in a first step is Gas chromatography or GC Fingerprint method. Gas chromatography (GC) is an analytical technique for separating compounds based primarily on their volatility and polarity. Gas chromatography provides both qualitative and quantitative

information for individual compounds present in a sample. Gas chromatography is widely used for the analysis of fuels. The GC Fingerprint is a comparison between the given reference and the fuel drawn from the competitor's motorcycle. With the fingerprint method any changes in the composition and concentration of the fuel against the reference is detected. The separation is done with a non polar column suitable for fuel analysis. The detection of the components is done with a flame ionisation detector.

- 3) If other test methods are required, fuel samples are transported to the appointed laboratory by an official courier, using the appropriate containers.
- 4) Riders selected for fuel controls are directed with their motorcycles to the inspection area.
- 5) Only new sample bottles are used for the fuel samples.
- 6) The fuel to be tested is transferred directly from the selected fuel tank into three vials (3 small sample containers), marked A, B and C and identified by reference to the motorcycle from which the sample was taken. The bottles are closed, sealed and labelled by the ACU appointed Official.
- 7) The Fuel Sample Declaration form (see 14) is filled out immediately, containing all information as shown on the sample sheet, including the riders' name and race number, date and place of fuel sampling. A responsible team member signs this declaration, after verifying that all the information is correct.
- 8) Samples A and B are given to the appointed laboratory staff, present at the event for analysis or be sent to the respective laboratory by the organiser if no trackside laboratory is available. Sample B will be kept by the laboratory staff as a reserve sample, to be used for a second analysis if required. All samples are accompanied by a copy of the Fuel Sample Declaration form. Costs for the analyses of sample A and B are paid by ACU.
- 9) Sample C is handed over to the ACU, accompanied by a copy of the Fuel Sample Declaration form, for safeguarding in case

- of protests and/or a request for a counter-expertise by the ACU appointed laboratory. Costs for the analyses of sample C are paid by the team concerned.
- 10) As soon as possible after completing the testing, the Fuel Analyst/ACU appointed laboratory will report the results of the fuel sample analyses directly to the ACU appointed Official, with a copy to the rider and the Discipline Committee.
  - 11) In the case of non-conformity of the fuel, the ACU appointed Official must notify the results to the Discipline Committee and the rider/team representative concerned. Failure of the sample to conform to the ACU fuel specifications results in the disqualification of the competitor from the entire meeting. The result of the competitor's fuel sample analysis ("A" or "B" sample) more favourable to the competitor is taken into account. Note: The non-conformity of one property (except the Appearance) is sufficient for declaring the non-conformity of the fuel or the mixture.
  - 12) Within 48 hours of the receipt of the notification of the results from the analysis of sample A and/or B, the team must notify the Discipline Committee and the ACU appointed Official if a counter-expertise of sample C is requested.
  - 13) The Discipline Committee takes a decision, immediately following the notification of the results of the final expertise. Any appeal against the decision of the Discipline Committee is heard by the ACU Judicial Panel.
- Have his/her licence suspended for a minimum period of six months of the 'season' March to October inclusive.
  - Be disqualified from the results.
  - Lose any championship points that may have been earned at the meeting.

### FUEL TEST COSTS AND PENALTIES

When following routine testing fuel found to be not in compliance with the ACU/FIM Fuel Regulations the competitor involved will be liable for the relevant testing costs.

When fuel is tested as a result of a protest the protest fee must be accompanied by a 'Nominal Testing Charge' of £600 and the losing party will be liable for all the testing costs. In the event of the protest being upheld the 'Nominal Testing Charge' will be returned. Any competitor who fails to provide a fuel sample when requested to, or whose fuel is found to be not in compliance with these regulations will:

# ACU approved protective helmets and visors

The only indication that a helmet is suitable for immediate use in motorcycle sport is the ACU gold or silver sticker firmly affixed, as displayed below.



**GOLD APPROVAL** The minimum standard for Road Racing, Sprints, Drag Racing, Hill Climb and any speed events held wholly or part on bound metallated surfaces.

**SILVER APPROVAL** The minimum standard for Motocross, Grass Track, Enduro, Speedway, Grass Hill Climb and all speed events held entirely off road.

**YOUTH SPORT:** The choice of helmet type 'full face' (integral) or 'open face' with or without detachable chin guard, is at the discretion of the licence holder AND the parent or legal guardian of the licence holder. Great care must always be exercised in choosing a full face helmet for a young person, too large a size must not be selected in order to ease head entry or to allow for head growth. Packing must not be used to improve the fit of a helmet too large in original size.

**TRIALS:** Trials riders must wear a suitable road legal helmet.

It is considered that any person selling a helmet for competition use as "ACU Approved" without an approval sticker firmly affixed is making a false trade description.

## EXEMPTION

A rider or passenger from another Country holding a licence endorsed by his/her FMN and carrying proof of insurance issued by his/

her FMN, may wear a helmet without an ACU Approval sticker but complying with FIM Art. 01.67 (displaying a recognised International Helmet Standard).

## HELMET MODIFICATIONS

Please note that any modification to a helmet structure immediately invalidates ACU approval. Any helmet modified by the cutting, drilling or puncturing of the shell in any way subsequent to its leaving the manufacturer, will be rejected at technical inspection and the ACU approval sticker will be removed.

## HELMET PAINTING

Painting of helmets of laminated composite construction (glass fibre, Kevlar etc.) is permitted. However, parts bonded on, such as the visor aperture surround or the energy absorbing lining must **not** be removed even by professional customisers. The removal of the visor pivots, vents and controls should only be done if attached by screws etc. "sprung in parts" should be carefully masked around before painting, as bonded items. Moulded plastic helmets of polycarbonate, ABS etc must **not** be painted.

Vinyl wraps as customisation of helmets is permitted in a similar manner to painting. Competitors should make sure the adhesive used is compatible with the helmet material.

## HELMET SECURITY

Many helmets have a type of buckle (Double 'D' Ring or Sliding Bar) requiring strap tension to maintain security. Riders should be aware that strap slip can occur through this type of buckle even on new helmets, be sure to maintain some strap tension at all times.

Even during the relatively short period of a race, strap slip can be sufficient to increase the risk of helmet loss in the event of an accident. It can be minimised by securing the flapping strap end by some means such as a rubber band.



## HELMET PROJECTIONS

(Fins, stabilisers, cameras etc.)

Attachments to the shell surface exceeding 20mm height are not permitted in Road Racing.

## VISORS/GOGGLES

For Road Racing, visors to the highest British Standards Institution grade of impact and abrasion resistance are recommended.

## TECHNICAL INSPECTION OF HELMETS

Helmets are examined at technical inspection in order to assess wear and tear, general deterioration and to ensure that an ACU Approval sticker is displayed.

The Senior Technical Officer of an event has the power to impound for the day, any helmet he considers is not in a fit condition to be used. He is authorised to remove the ACU approval sticker, which remains the property of the Auto Cycle Union. The helmet may be submitted for a second opinion to the Technical Secretary, but in any case may not be used without being re-checked.

Competitors with long hair – Long hair must be contained within the helmet or clothing.

## MOULDED PLASTIC HELMETS

Many helmets with moulded plastic shells of thermoplastic material meet with ACU requirements and bear the Union's mark of approval. However, it must be stressed that helmets manufactured from this material may be seriously damaged by substances such as petrol, paint, adhesives, cleaning agents and decorative stickers.

## TEN FITTING TESTS FOR HELMETS

1. Obtain correct size by measuring the circumference of the head immediately above the eyes in cm.
2. Check there is no side to side movement.
3. Tighten strap securely.
4. With head forward attempt to pull up back of helmet to ensure helmet cannot be removed in this way.
5. Check ability to see clearly over shoulder.
6. Make sure nothing impedes your breathing in the helmet and never cover nose or mouth.
7. Never wind scarf around neck so that air is stopped from entering the helmet. Never wear a scarf under the retention strap.
8. Ensure that visor can be opened with one gloved hand.
9. Satisfy yourself that the back of your helmet is designed to protect your neck.
10. Always buy the best you can afford.

Make sure that the helmet has an ACU Approval Sticker affixed.

**Never buy from mail-order** unless you are satisfied with the above tests.

Do not hesitate to return the helmet unused if it does not fit you.

## HELMET STAMPING

Manufacturers and importers of helmets may seek approval for their products and a licence to affix relevant Gold or Silver approval stickers to their helmets by providing helmets for the Independent testing in addition to other type approval documentation as part of the approval process. Please contact the Technical Department for further information.

Exceptionally, helmets may be individually approved, (often after painting etc.) They can be mailed for approval and the affixing of a relevant sticker. They should be sent to:

ACU, ACU House, Wood Street, Rugby, Warwickshire CV21 2YX. Tel: 01788 566400

A fee of £15.00 should also be enclosed which covers return post and packing charges.

# Competition licence/Trial registration

A Competition Licence (or Registration in the case of Trials) is required by every rider and passenger participating in any competition held under the National Sporting Code of the ACU.

It is the responsibility of the competitor, or in the case of minors the parent or legal guardian, to ensure that their licence is valid and issued for the correct class. The issuing of a licence does not guarantee an entry into, or acceptance into, any competition. All licences are valid from 1 January to 31 December of the year of issue. Licence fees are non-refundable.

Duplicate ACU licences can be obtained on request at a cost of £5.00. Duplicate FIM/FIME licences can be obtained through the ACU at the appropriate fee.

## One event licences

A One Event licence grants all the benefits of an annual licence for the duration of one named event only.

The Supplementary Regulations for the event will state whether this type of licence can be used.

One Event Licences are valid only for adult and youth riders in the undermentioned events:

- i) Motocross, Supermoto and Enduro events up to and including National Status.
- ii) Grass Track, Sprint, Drag and Hillclimb events below National Status.

**Note:** One Event Licences are not issued for Road Race events.

For competitors who have not previously held an ACU competition licence or for those competitors who have not held an ACU competition licence for a period of three years, a one event licence may be submitted with an application for an ACU competition licence to receive a £10.00 credit on the purchase of an

ACU competition licence within six months of the purchase of the one event licence in any calendar year period. The credit cannot be carried over from one year to the next.

It should be noted that only one One Event Licence can be used to offset the cost of an annual ACU competition licence. It is the overall responsibility of the Clerk of the Course to ensure that all One Event Licence counterfoils are returned to ACU Head Office within 14 days of the event being completed. Although it is recognised this task may be delegated, the responsibility for ensuring this happens remains with the Clerk of the Course.

## One event trials licences

To encourage non-ACU Trials Registered Riders to attend ACU Trials events, One Event Trials Registrations are now available from ACU Head Office. Riders taking out one event Trials licences will hopefully join an ACU Club, take out a full Trials Registration and become an ACU Trials Registered Rider.

The cost of the One Event Trials Registration is £3.00. The One Event Trials Registrations are available in books of ten, ie. £30.00 for a book. It should be noted by Organisers that the One Event Trials Registrations won't be available for purchase individually – only in books of ten. Organising Clubs are to pay for the books at the point of purchase, ie. there is no credit facility. Once the books are sold, the Club keep the money to recoup the expenditure they outlaid at the point of purchase.

To summarise – The books themselves consist of ten one event Trials Registration forms. There are no counterfoil or copies of the Registration forms – just ten Registrations. The Club buys the book in advance for £30.00, sells the Registrations at £3.00 each and keeps the money to reimburse their initial outlay. There is nothing to send back to ACU Head Office, no money and no counterfoils of the Registrations sold.

# Associate membership

Associate Membership is available to any individual who does not hold a current Competition Licence/Registration. The annual fee of £10.00 allows the individual to enjoy a range of benefits and discounts that have been secured by the ACU for its members.

Benefits include significant discounts on a range of motorcycle related products as well as travel and accommodation. To view an up to date list of benefits please visit the ACU website. Associate members also receive free copies of the ACU magazine.

# ACU Benevolent Fund

## ADMINISTRATIVE COMMITTEE

For contact details please refer to the Committees and Panels section.

**R. Hanks** (Chairman)

**Mrs M. Carter JP** (Treasurer) **Mr C. Pattison**

**Mrs J. Macphee** **Mrs W. Evans**  
**MBE**

**Mrs L Francis** **Mr D Porter**

**Mr E Nelson**

**Trustees:** Mrs M. Carter, Mrs W. Evans MBE, Mrs L Francis, R. Hanks, Mrs J. Macphee, Mr C. Pattison.

It is first of all most essential to establish that the ACU Benevolent Fund is not a form of insurance. It is a registered charity that endeavors to give assistance to past and present members of the ACU including their family and dependants who are suffering financial hardship howsoever caused. No one has an automatic right to expect assistance.

Every competitor should be aware that due to the present limitations on accident insurance cover in respect of injuries it is now even more important to consider making alternative arrangements to provide their own personal cover in the event of an injury.

Areas the Ben Fund may be able to assist with is in the initial period when help is needed following an accident or injury prior to any state benefits being made available, also consideration will be given to help with travel costs when someone is hospitalised some distance from home.

Any request for help should be made via your own Benevolent Fund Officer as listed over the page or direct to the Ben Fund Secretary at the Rugby Office. A standard form will be supplied asking for certain details which should be completed and returned to either your local Ben Fund Officer or the Rugby Office, all requests for assistance received and any information given is completely confidential and will never be divulged to any other person or body.

The Trustees of the Fund will always give very sympathetic consideration to all requests for help. Our funds are however restricted and

rely almost entirely on the generous financial help of our clubs, centres and other supporters, without this we would not be in a position to carry out our work of giving help and support where needed. If the Benevolent Fund has been able to help you in the past why not contact your local club or centre and offer your assistance in helping to raise funds for the future.

The Trustees recognise and appreciate the generous support of the Auto Cycle Union.

During 2018 the Benevolent Fund has seen voluntary donations remain steady for which we are thankful. Requests for help remain high and in relation to the donations were at times only just breaking even. It has been possible to build up a small reserve over the past few years and this reserve is now being used to continue the work of helping those in need. However, reserves do not last forever, we therefore have to request that in order to continue to give help where needed we must find ways of increasing our donations. The ACU Benevolent Fund is not a HIGH PROFILE CHARITY, as our help is restricted to past and present members of the ACU and their families, it is therefore only right that the majority of our income is self generated as it has always been in the past.

To our many Centres, Clubs and general supporters that have been the backbone of our income in the past we give you our most sincere thanks, what we now have to ask is that in order to maintain our level of support to those in need, we need the help of those who have perhaps left it to others in the past. The families of those we help over the years are possibly members of your Centre or your Club please help us to continue helping them.

In the year ending 31st December 2018 the grants will exceed £91,000.

To all our many supporters our sincere thanks for providing us with the means to continue our work.

**BENEVOLENT FUND OFFICERS**

**Cheshire & North Wales** Mrs L Francis,

Tel: 0151 336 4940 lyn.francis18@gmail.com

**Cornwall** Chris Tyrrel, Kangan Farm, Criggan,

Bugle, St Austell, PL26 8QX Tel: 01726

890404 christ6996@hotmail.com

**Eastern** Mr M. Cross, Magrathea, East

Hanningfield Road, Sandon, Chelmsford,

Essex CM2 7TQ. Tel: 01245 478910

xfamily@nildram.co.uk

**East Midland** Mrs A. Boyle, 126 Uttoxeter Road,

Hill Ridware, Rugeley, Staffordshire WS15

3QX. Tel: 01543 492212 Mob: 07866 605082

annie126@outlook.com

**East South Wales** Mr D. Smith, Crosswinds,

13 Julians Close, Gelligar, Caerphilly,

CF82 8DT Tel 01443 556407

**East Yorks** Mrs E. Race, 20 Broadlands

Drive, East Ayton, Scarborough, North

Yorkshire YO13 9ET. Tel: 01723 863987

erace@hotmail.co.uk

**Isle of Man** Mrs W. Evans MBE, 3 Mount

View Terrace, Onchan, Isle of Man IM3

1AB. Tel: 01624 621296/07624 433540

desandwyn@manx.net

**Midland** Mr & Mrs G. Daniel, 25 Doidge Rd,

Erdington, Birmingham B23 7SQ. Tel: 0121

350 2601 (Eve) 0121 373 1035 (Day)

gerrydan@blueyonder.co.uk

**Mid Wales** Mr M. Bates, Nant-yr-Wyn,

Llanbister Road, Landrindod Wells, Powys

LD1 5UP. Tel: 01547 550393

**Northern** Mr K. Quinn, 7 Arkholme Close,

Carnforth LA5 9XF. Tel: 01524 732089

**North Eastern** Mr J. A. Guthrie, 9

Hillside Gardens, Sunderland, Tyne

& Wear SR2 9AR. Tel: 0191 522 6260

guthaz@ntlworld.com

**North Western** Mr Adrian Brown, 20

Albany Drive, Walton Le Dale, Preston,

Lancashire, PR5 4TY. Tel: 07863 557183

adrian@deklanbrown.com

**South Eastern Centre** Mrs Hazel Collins, 14

Brookside, Calcot, near Reading, RG31 7PJ

Tel: 01189 421534 rhaze@talktalk.net

**Southern** Mr T. Graves 13 Locksley Road,

Eastleigh, Hampshire, SO50 5DX

**South Midland** Mr D. Porter, 22 Belper Road,

Luton, Beds, LU4 8RG Tel: 07710 435127

david.porter31@btinternet.com

**South Western** Mr C. Pattison, 6 Churchfields,

Wincanton, Somerset BA9 9AJ. Tel: 01963

33001

**Wessex** Mr M. Bracey, 3 Burden Close,

Bradley Stoke, Bristol BS32 8BL.

Tel: 01179 236867/07889 363526

martinjan@talktalk.net

**Western** Mr Tom Vivian, Blakes Lane,

Guarford, Malvern, WR13 6NZ Tel: 01684

311585 vivians@themail.co.uk

**West South Wales** Mr Bryan Puckett, 32 Heol

Derwen, Cimla, Neath, SA11 3YS Tel: 01639

767851 bryan.puckett@btinternet.com

**Yorkshire** Mrs M. Carter JP, 10 Byeway,

Guiseley, Leeds LS20 8JP. Tel: 01943 878666

mcarterhuntersgap@btinternet.com

**Scottish ACU** Mr Charles Mackenzie, 28 West

Main street, Uphall, West Lothian, EH52

5DW Tel: 01506 858354 office@sacu.co.uk

# Price List

*Payable to the Auto Cycle Union Ltd.*

## PERMIT FEES (INC VAT) (ISSUED BY HEAD OFFICE)

### INTERNATIONAL

(excluding FIM Inscription Fee)

Speed Events, all Stadium Events and Hare & Hounds Events	£300.00
Trials and Enduro	£75.00

### FIME CONTINENTAL & NATIONAL

Speed Events, all Stadium Events and Hare & Hounds Events	£50.00
Trials, Enduros, Road Rallies	Contact ACU

### ALL OTHER PERMITS BELOW FIME CONTINENTAL AND NATIONAL ISSUED BY HEAD OFFICE

Speed Events, all Stadium Events and Hare & Hounds Events	£50.00
Trials, Enduros, Road Rallies	Contact ACU
Test Days	£50.00

### SOCIAL GATHERING PERMIT

£35.00

### RECORD ATTEMPTS (HELD IN UK)

Per Meeting/Day	£35.00
-----------------	--------

### COACHING & PRACTICE

PERMITS Contact ACU office for details

### BIKE TRIALS

£15.00

### YOUTH PERMITS

International	£50.00
FIME Continental, National and National Restricted	£25.00
All other Youth Permits issued by Head Office	£10.00

Basic Permit Insurance Package

1 day	£699.00 (only permit element inc VAT)
2 days	£920.00 (only permit element inc VAT)
Practice Day Permit held under Basic Insurance	£440.00 (only permit element inc VAT)

### PROTEST FEES

International Competition	£150.00
National/Restricted/Closed Competition	£100.00
<i>Engine Measurement &amp; Fuel Testing charges can be found in discipline regulations and Fuel Regulations within this Handbook.</i>	

### APPEAL FEES

To the Final Tribunal of Appeal	£5000.00
Competitors first appeal to FTA	£500.00
Licensed Officials first appeal to FTA	£500.00
To the Auto-Cycle Union	£300.00
To the ACU Local Centre	£150.00
To the Stewards of the Meeting	
Restricted and Open Events	£100.00
National Events	£150.00
International Events	
Off Road (Trials, Enduro, Motocross, Track Racing etc)	£150.00
Road Racing	£200.00

### FINES

Levied by ACU Court	Unlimited
Levied by National Club, Centre or Stewards	Maximum £500.00
Levied by Clerk of the Course	Maximum £500.00
Non production of licence	£10.00

### CLUB AFFILIATION FEES (PER ANNUM)

Less than 50 registered members	£10.00
Between 50–99 registered members	£20.00
Between 100–199 registered members	£40.00
200+ registered members	£50.00

### ADMISSION TICKETS

per 1000 including postage per roll	£10.50 + VAT
-------------------------------------	--------------

### MARKER TAPE

Blue logo per roll 500m	£12 + VAT + Postage
White logo per roll 500m	£10 + VAT + Postage

### WARNING NOTICES

Paper, as per current handbook

Type A ( <i>Motor Sport Can Be Dangerous</i> )	£1.60 + VAT
Type B ( <i>Prohibited Area</i> )	£1.60 + VAT
Type C ( <i>Warning Notice</i> )	£1.60 + VAT

# LASU

The ACU's Local Authority Support Unit (LASU) was launched in January 2005 with funding from Motorsport Development UK (MDUK). Its remit is to offer assistance to Local Authorities, Police Forces and other interested parties who are experiencing problems as a result of illegal off road motorcycling.

The main issues facing Local Authorities are the social disruption and safety concerns caused by the inappropriate and often illegal use of motorcycles in public areas. These problems have been exacerbated by the effects of increased popularity for the activity coupled with a lack of provision throughout the country. Local Authorities, Police Forces and communities are faced with two options to deal with the problem:

1. Police the issue away with enforcement
2. Organise well planned provision, with targeted enforcement

The first option, policing the issue, is often seen as the best solution but has, in the past, simply moved the problem elsewhere, only to see it return to a community over time.

LASU believes that providing a legal and safe place to ride with targeted enforcement is the best solution. By contacting LASU, Local Authorities and Police Forces have access to professional assistance to identify the type of problem, its size, nature and location as well as receiving help to create a workable solution.

For off road problems, LASU can provide assistance with the following issues:

- Feasibility Studies
- Land Access and Planning
- Course and Venue Design
- Insurance
- Environmental Issues
- Noise Monitoring and Testing
- Training of Officials, Marshals and Coaches
- Codes of Best Practice
- Creating Community Projects
- Practice Tracks

The mechanism LASU can deliver is extremely cost effective when compared to costs incurred by Local Authorities and Police Forces in enforcement. In addition, it provides young people with a chance to enjoy their motorcycling

environment, safe from prosecution and bike seizure.

For more information on Off Road Provision, please contact  
LASU Secretary: Debbie Walmsley Tel: 01788 566419 [dw@acu.org.uk](mailto:dw@acu.org.uk)

## 2018 REGISTERED OFF ROAD PROJECTS

- Bridge Centre Project, East Lothian, Tel: 01620 829817
- MX Challenge Project, Dover, Tel: 01304 202244

## 2018 MINI BIKE PROJECTS

- Bikewise Mini Bike Club, Durham, Bob Brown via Debbie Walmsley Tel: 01788 566419 [dw@acu.org.uk](mailto:dw@acu.org.uk)
- Gloucestershire Youth Mini Bike Project Cheltenham, contact Steven Yetton Tel: 01242 276138 [steven.yetton@gloucestershire.pnn.police.uk](mailto:steven.yetton@gloucestershire.pnn.police.uk)  
Gloucester, contact Mark Jones Tel: 01452 833227 [mark.jones@gloucestershire.pnn.police.uk](mailto:mark.jones@gloucestershire.pnn.police.uk)

# Training Department

The ACU Training Department is responsible for the training of anyone wishing to become an ACU Certified Coach.

The Training Secretary maintains an up to date Register of all ACU Certified Sporting Coaches in all disciplines of motorcycle sport. She also manages the renewal process for coaches and the yearly seminars that all coaches must attend at least once every three years, in order to keep their Certification current.

## COACH TRAINING

The ACU Coach Certification Programme is open to anyone who wishes to coach sporting motorcycle skills.

The ACU Coach Certification Programme delivers training and assessment that is mapped to National Coaching Standards, providing new and existing coaches with the fundamental skills needed in order to pass on their skills and knowledge to other riders.

The ACU has three categories of Coach:

**ACU Club Coach** – for anyone who wishes to coach at club level, on a voluntary basis. Applicants must be competent riders, fully conversant with all appropriate riding skills for the discipline in which they wish to coach. Applicants may be asked to undertake and pass a test of riding competency before coach training commences. Training for this certification is FREE of charge for a member of an affiliated ACU Club (subject to approval from the Club/Centre) with an annual Coach Certificate fee of £25.

**ACU Project Coach** – for people who coach for Local Authority or Community/Charitable Motorcycle Projects. Applicants must be competent riders, fully conversant with all appropriate riding skills for the discipline in which they wish to coach. Applicants may be asked to undertake and pass a test of riding competency before coach training commences. A subsidised charge is made for the training of this type of coach and the annual Certificate fee is £35.

**ACU Commercial Coach** – for anyone with background in motorcycle sport who wish to provide coaching for a fee. Applicants

must be able to provide proof of a satisfactory standard of riding ability. A full list of acceptable minimum standards is included in the application paperwork.

Commercial coaches can also coach at Club and Project level. The training of Commercial Coaches is charged at a commercial rate and the annual Certificate fee is £84 including VAT.

All coaches must undergo a DBS check (previously called a Criminal Records Bureau check).

There are 3 levels of ACU coach. Any Coach wishing to progress to Level 2 or 3 should contact the Training Secretary for further information.

Shaun Brown, who has a vast wealth of experience as a Road Race competitor and Coach, has been appointed as the ACU Sports Development Officer and Shaun can be contacted via Debbie Walmsley, the Training Secretary as follows: tel: 01788 566419 email: dw@acu.org.uk.



# LARA

LARA is the motoring organisations' Land Access and Recreation Association and acts as a national forum for the principal groups in countryside motor sport and recreation. LARA does not organise events or act as any sort of governing body, but it does assist its members in a wide range of land access issues: policy, practice and problems. If you want to know more about motor sport and recreation – how to take part, land access issues, planning problems, etc. – then either LARA or one of its member groups probably has the answers you seek.

You can contact LARA at [admin@laragb.org](mailto:admin@laragb.org) on any ACU-related matter involving land use, including planning permission issues, conservation designations, and public rights of way. LARA may not have the answer to all questions, but can usually point you in the direction of somebody who knows.

## THE DRIVERS' & RIDERS' COUNTRYSIDE CODE OF CONDUCT

1. Use only Vehicular Rights of Way – not all green roads have vehicular rights. LARA groups can help with information.
2. Keep to the defined track, and deviate only to pass immovable obstructions. Report obstructions, including low branches and very soft ground, to the highway authority. If the correct route is not obvious on the ground, ask local users, or check the details held at highway authority and local record offices.
3. Travel at a quiet and unobtrusive pace, alone or in small groups. Remember that others seek to get away from bustle.
4. Ensure that you and your vehicle are fully road legal, and obey traffic and LARA signs. Green roads are subject to the same laws as surfaced roads. There is no public right to drive away from a road on common land, moorland, sand dunes, or beach.
5. Pay attention to 'the Four W's'

**Weather** – Do not travel on green roads when they risk being damaged beyond a point of natural recovery when the weather improves.

**Weight** – Do not use the roads which may be seriously damaged by the wheel pressure of your vehicle. LARA does not support use of heavy vehicles on green roads.

**Width** – Do not use roads which are too narrow for your vehicle. Avoid damage to trees, hedges and boundaries.

**Winches** – Only use when unavoidable. Always avoid damage to trees, walls, and surface while recovering.

6. Respect the life of the countryside. Be courteous to all other users, and take great care when passing horses. Be prepared to stop your engine if needed. Always fasten gates and take care near livestock.
7. Remember that wildlife faces many threats and green roads can be valuable habitats. Take special care in spring and early summer.

## THE ACU COMPETITIONS NOISE CHARTER

- a) Do ensure that your vehicle complies with the noise limits applicable to the event.
- b) Do not continue competing with a defective or damaged exhaust system. Remember that you will be excluded from an event if you continue in spite of an excessively noisy exhaust.
- c) Do not rev the engine needlessly in service areas, paddock, and start areas, etc.
- d) Do respect official instructions in respect of quiet zones.

## ENVIRONMENTAL POLLUTION

- a) Do ensure that your vehicle is free from leaks of oil and other fluids which may not only present a hazard to yourself and others but also contaminate the countryside.
- b) Do not carelessly spill fluids nor discard used, broken components. Always properly dispose of all waste materials.
- c) Do not drop litter, take it home.

## RESPECT

- a) Always respect officials and their instructions, they are for a purpose and your benefit.
- b) Do not be abusive towards officials this is

bad manners and carries extreme penalties which might shorten your sporting career.

- c) Always respect other users and the public in general, however abusive or obstructive. Let the officials deal with such problems, and do not make them worse.

### **ACU REGIONAL SPORTING OFFICERS**

**John Fletcher** The Oaks, 18 The Ridgeway,  
Astwood Bank, Redditch, Worcs B96 6LT.  
Tel: 01527 893687

**Anthony Kenny** 250 Point Clear Road, St.  
Osyth, Clacton on Sea, Essex CO16 8JL.  
Tel: 01255 820295

**Bryan Puckett** 32 Hoel Derwen, Cimla, Neath,  
West Glamorgan SA11 3YS. Tel: 01639  
767851

**Barry Robinson** 9 Melville Grove, Ilkley, Yorks  
LS29 8NX. Tel/Fax: 01943 609722

**David Smith** 20 Chedworth Drive, Witney,  
Oxon OX8 5FS. Tel: 01993 708418 (7–9pm  
only).

**Cass Edward** 157 Queens Walk, Woodston,  
Peterborough, PE2 9AJ Tel: 07933 777209

The ACU Regional Sporting Officers provide a local source of advice and information on all the above and represent both car and motorcycle interests. If you would like to assist the ACU in its fight to protect the rights of motorsport, by becoming a Regional Officer would you please forward your brief details to the ACU Office. Make no mistake, the full might of the environmental lobby is now being ranged against motorsport. Despite having organised responsible events for nigh-on 100 years our clubs are losing venues hand-over-fist through no fault of their own.

ACU needs more regional officers to help co-ordinate the fight back

# Land Use Advisory Service

Planning, conservation, rights of way, open access and noise are all potential problems which can affect and frequently have affected clubs staging off-road motorcycle sport at local or even national level. As a result, the Land Use Advice Service (LUAS) has been set up to help find satisfactory resolutions.

The ACU has introduced LUAS to help you with problems as they arise and – this is important – to work with clubs so that problems do not arise in the future. Every problem that arises is a learning experience, win or lose, and it is vital that we do learn and apply each lesson for the future.

The Land Use Advice Service is initially going to work with clubs in a number of ways:

A set of 'Guidance Notes' is now available on topics that regularly come up, such as the extent of the 14/28 day rule (concerning the need for planning permission), and how to set about getting local authority authorisation for trials on public rights of way.

To view the ACU Guidance Notes Synopsis visit the Land Use Advisory page on the ACU website.

ACU Clubs and Centres may order copies of the Guidance Notes by contacting Debbie Walmsley at ACU House on 01788 566419 or by emailing [dw@acu.org.uk](mailto:dw@acu.org.uk) quoting the Guidance Note reference number.

There will also be a set of draft standard forms that clubs can use when applying to public authorities. LUAS also needs to hear from clubs about the areas and topics where they feel that help would be most useful.

LUAS will also help clubs with problems specific to sites and events. Email or telephone advice will be available when a problem arises, and each issue will be documented as a 'case file' at ACU Headquarters. This is very important as experience shows us that having the 'full story' – all the correspondence and the site's history – is crucial to a successful outcome, and once a particular problem is wrapped up, LUAS will look at it to see if there is a learning experience that should be written up as advice for the benefit of other ACU clubs. This is not more paperwork for its own sake: the level of official

control and intervention in all aspects of land use goes up and up, and motorcycle sport now, more than ever, has to work within the system.

The ACU has engaged Alan Kind, who also works on planning issues for LARA, as its specialist officer to provide both general and case-specific advice. Clubs with problems can certainly speak directly with Alan, but LUAS has to manage all its communications carefully, so initial contacts should be via Debbie, please.

LUAS is here to help the ACU's clubs, but it is not a one-way process – you cannot always ask for, and get, a packaged solution to your problems. Headquarters needs the clubs to work with LUAS so that, in the future, few if any problems arise and motorcycle sport is regarded as a good and welcome neighbour in the countryside.

If you have a problem, or just want to know more about any particular topic, then your first point of contact is Debbie Walmsley at ACU Headquarters (Tel: 01788 566419 or email: [dw@acu.org.uk](mailto:dw@acu.org.uk)).

# The Motor Vehicles (Off Road Events) Regulations 1995

## **DANGEROUS, CARELESS AND INCONSIDERATE RIDING – APPLIES NOT ONLY TO THE PUBLIC HIGHWAY.**

From 1 July 1992, the offences of dangerous, careless and inconsiderate driving of a mechanically propelled vehicle on the road (sections 1, 2 & 3 of the 1998 Road Traffic Act as amended by the RTA 1991) have also applied to a Public Place. This change was driven by the absence of effective legislation to control illegal driving by underage drivers in public places which are not necessarily a public road.

This extension of road traffic law to public places had far reaching consequences for those who take part in or organise events involving motor vehicles in fields, parks or other areas where the general public is admitted either free of charge or on payment of entry fee. Consequently provision was made in the legislation in order that the legislation does not apply to those taking part in 'authorised' motoring events when driving in a public place other than a road, provided they are driving in accordance with the appropriate authorisation for the event. Consequently, in most instances it is anticipated that ACU licensed riders participating in ACU authorised events will have nothing to fear.

It is not illegal to organise or take part in an unauthorised motoring event in a public place, but drivers and riders should be aware that they are liable for prosecution if in doing so they drive dangerously or carelessly. It should be assumed that what may be regarded as fair competitive riding on a race circuit may be regarded as dangerous or careless in an unauthorised place.

Consequently, any rider who may be attracted to ride in any other events should ensure that the events are authorised in accordance with the Motor Vehicles (Off Road Events) Regulations 1995. The responsibility for ensuring that an event is authorised lies equally with riders and organisers.

The precise definition of 'event' or 'public place' cannot be given. Authorising Bodies have

to consider whether the event requires drivers/riders to drive/ride dangerously.

## **NAVIGATIONAL SCATTER EVENTS**

The Motor Vehicles (Competition and Trials) Regulations 1969 is specific legislation governing motoring events held on the public highway. The Road Traffic Act makes it illegal to race or trial of speed on the public highway, unless it is of a sort permitted by the 1969 legislation and authorised in accordance with it. It is legislation which makes it illegal to run a treasure hunt of more than 12 vehicles, unless a specific authorisation permit is obtained.

The authorisation procedures are quite involved and can be expensive to administer. However, a Navigational Scatter Event is considered to be automatically authorised so long as it conforms to these various conditions:

- Regulations/information sheet should clearly state the type of event, along with an estimate of the mileage likely to be covered.
- The places to be visited must be detailed to the competitors by way of points on a map, or on a list. However, there **MUST BE NO REQUIREMENT** for the control points to be visited in any specific order.
- Competitors should be given random choice of points to visit, and not be required to visit more than 75% of them.
- The control points should be safely positioned so that there is no danger to either riders or the general public. Paying special attention to traffic speed at, pull-off points, advanced signing, parking, number of riders that may be at any one control point at any time, access to private land, vicinity of house, noise levels, church service times, other events which may be taking place in villages on route at the same time (funerals, carnivals, garden fetes etc.).
- Competitors must be free to visit control points in any order.
- Riders should be obliged to get off their bikes to reach the actual control point.
- No form of timing should be employed

on the public highway sections, although a finish time may be specified providing it gives reasonable and adequate time to visit the required number of control points.

### **POLICE**

Although there is no requirement to notify the police, it is wise to do so by simply sending the police authority/ies through which your event runs, a copy of a publicity sheet, or event diary, highlighting the date and location of checkpoints, and mark it “for information only”.

### **INSURANCE**

Where any part of an event takes place in circumstances where the Road Traffic Act applies, i.e. in a public place, competitors must be covered by their own Motor Insurance Policy. Most organisers understand that if someone is injured or damage is done to property as a result of acting negligently an action for compensation may be brought against them. The ACU will provide a permit and insurance cover to clubs in order that officials and members may be safeguarded against legal liability as much as possible. If organisers don't currently carry cover, then please obtain details of the ACU's Clubs Insurance Scheme and make use of it.

# ACU Environmental Code

## 1. INTRODUCTION

The realisation that society is rapidly destroying natural resources and polluting the environment to meet its own needs has now spread from pressure group thinking to the mainstream. In particular, increasing attention is now being paid to the concept of sustainable development that meets the needs of the present generation, without compromising the ability of future generations, to meet their own needs.

All activities have an impact on the environment, through the resources they use, the processes they undertake, and the waste created. Pressures to change our way of operating are now being brought to bear on all types of sport and recreation.

The governing body of motorcycle sport at both National and International level has two objectives to achieve in developing an Environmental Code.

- i) To ensure that it manages our activities in a way that is sustainable within the environment.
- ii) To put itself in a position where it can demonstrate to Local and National Governments that it is a responsible member of the community, with both the ability and willingness to contribute to the protection of critical aspects of our environment.

## 2. GENERAL PRINCIPLES

- 2.1 Motorcycle activities fall clearly into three main categories: competitive sport, recreation, and transport.
- 2.2 Motorcycle sport is a major constituent of the International and National sporting calendars, attracting an ever-increasing audience and producing significant economic benefits. It is a sport that, like most other sports, and human activities in general, creates an impact on the environment.
- 2.3 Motorcycle riding, as a means of transport or recreation, continues to increase and, therefore, should also be looked at from an environmental point of view.
- 2.4 The ACU considers it to be of major

importance to develop a coherent environmental policy, taking into account the legislative and regulatory requirements of the United Kingdom, and the European Community.

- 2.5 The ACU environmental policy, as defined in this Code, is based on mutual respect for the needs of the environment and for the reasonable practices of motorcycling in general.
- 2.6 The ACU seeks to co-operate closely with all appropriate organisations in order to ensure that motorcycle activities are, at all times, environmentally acceptable.
- 2.7 The ACU shall adapt its Rules and Standing Regulations in order to give proper recognition to environmental matters and to the principles of the Code.
- 2.8 According to the above General Principles, this Code seeks to improve the relationship between motorcycling and the community at large. These main principles refer, in particular, to:
  - a) noise, fuel, protection of the ground, and cleaning issues;
  - b) behaviour of all persons, either directly or indirectly, involved in motorcycling.
- 2.9 The ACU will seek to establish, at all times, the appropriate environmental standards during the organisation of motorcycle events, at all levels, and will promote environmental consciousness.
- 2.10 In order to ensure that this Code is respected, the ACU has added environmental responsibilities to the duties of the Clerk of the Course.

## 3. ENVIRONMENTAL RESPONSIBILITIES

At each event the Clerk of the Course is responsible for all environmental issues associated with that event. The Clerk of the Course can delegate the duties (but not the responsibilities) to another suitably licensed official appropriate to the status of the Event. (i.e. An official with a National Track Racing Clerk of the Course Licence can undertake the Environmental Duties at a National Motocross Event).

The Clerk of the Course will:

- Ensure that the ACU Environmental Code is respected.
- Have access to all information relating to the event and must be able to, prior to, during, and after, the event, take appropriate action or make recommendations on all aspects of the event which may have environmental consequences.
- Report to the Stewards of the Meeting on environmental aspects of the event, and make recommendations to the Stewards or the Sustainable Events Management Panel on issues which may have future environmental consequences.

For International Championship Events, these responsibilities must be undertaken by an official in possession of a current FIM Environmental Officials Licence as specified in the FIM Sporting Code.

#### 4 SOUND

##### 4.1 MOTORCYCLES – INDIVIDUAL

- Avoid all unnecessary running of engines.
- Respect any agreed sound level restrictions.
- The sound levels, in all disciplines, must comply with the particular discipline's Standing Regulations.
- The ACU maximum sound levels for all disciplines will be enforced, controlled by licensed officials with approved equipment. For details, which vary slightly between disciplines, refer to the sporting and Technical rules.

##### 4.2 MOTORCYCLES – COLLECTIVE

- Adequate consideration must be given to the siting of the course, and in particular the start areas, in relation to local residential properties.

##### 4.3 COMMUNICATION

- Separate address systems for riders' paddock and the public area are preferable.
- Position of loud-speakers: to ensure that sound pollution is prevented outside the venue.
- Maintain the sound level as low as possible and ensure that sound levels do not exceed 85 dB/A in areas accessible to the public.
- A public address system can cause more annoyance outside the track than the actual sound of motorcycles. Make arrangements

with the people in charge of the system to reduce the sound volume to an absolute minimum between races/practice sessions.

#### 5. FUEL

- It is a requirement that commercially available unleaded fuel, without additives, except oil for two stroke engines, is used.
- For Track Racing, the use of methanol is permitted.
- The use of alternative fuels which are more environmentally friendly, when sanctioned by the appropriate sporting regulations, are permitted.
- Fuel tests are carried out in accordance with the procedure laid down in the Technical Rules.
- Samples of the test are sent by the organisers of the event to a laboratory selected by the ACU.

#### 6. PROTECTION OF THE GROUND

- Measures must be taken to prevent discharges of fuel, oil, cleaning fluids, degreasants, cooling and brake fluids, etc. into the ground. For all off-road disciplines, competitors are required to use an environmental mat at all points where machines are serviced.

##### Specification of Environment Mat

**Dimensions** 160cm × 100cm

(Track Racing Solo – 160cm × 75cm)

**Absorption Capacity** Minimum One Litre

The Environment Mat must be composed of an absorbent upper part and an impermeable lower part.

**Thickness** Minimum 5mm

- Environment mats must also be placed under mobile generators and oil/fuel storage facilities to avoid pollution of the ground.
- Containers/facilities to recover catering waste, used rags and oil filters, waste oil and coolant must be provided by the organisers.
- Leave no long-term evidence of any activity.

#### 7. CLEANING OF MOTORCYCLES

- Cleaning of motorcycles can only be carried out at places designated by the organisers.
- No detergents are permitted.
- Cleaning facilities must be constructed and managed to avoid pollution of the ground.

## 8. ACTION TO BE TAKEN BY COMPETITORS

- Each competitor is responsible for the waste generated by his team during the event.
- Where organisers provide the necessary containers for waste they must be used as directed.
- Waste must be retained by the team until the approved facilities provided by the organisers can be used.
- Used tyres must be retained by the rider unless storage and disposal facilities are provided by the organiser.
- Where refuelling or servicing of a motorcycle is being undertaken at an off-road event, competitors must provide and use an environment mat to protect the ground. These mats must be removed by the competitor after use.
- Where organisers or competitors provide generators powered by petrol or diesel engines, they must be placed on an environment mat, and that mat must be removed by the user afterwards.
- Any infringement by the competitor of the ACU Environment Code can result in disciplinary action being taken.

## 9. ACTION TO BE TAKEN BY ORGANISERS

### 9.1 EVENT ENVIRONMENT MANAGEMENT PLAN

This plan must include at least the following points:

- a) An assessment of the environment impact of the event on the paddock, start area and the entire course and its surroundings, having regard to the number of competitors and the expected number of spectators.
- b) Provision of adequate and appropriate direction signs to the event which must be removed within 24 hours of the event. Do not allow parking on vulnerable areas (verges, green lanes, etc.), or where soil damage may occur (eg after heavy rain). Where large numbers of spectators are envisaged consultation with the Police is recommended.
- c) Measures taken to prevent the pollution of streams where used as a drinking source for either animals or humans.
- d) Provision of a machine cleaning area in

accordance with the appropriate discipline regulations for events where the cleaning of motorcycles is permitted.

- e) Provision of Containers for used oil, brake fluids and cooling fluid or any other liquid. These may be a requirement of the sporting discipline. Where required they must be clearly marked "waste oil only" and have an opening sufficiently large to avoid spillage and a captive funnel.
- e) Ensure that all fuel and waste oil, and all generators are placed on an environment mat. Provide containers for oil filters and cleaning rags.
- f) Provision of sufficient containers for competitors and spectator's general litter. Consideration to be given to providing competitors with a rubbish bag on arrival and instructions on what to do with it.
- g) Provision of Sanitary facilities. Further guidance on numbers is provided on page 106.
- h) Judicious positioning of any loudspeakers.
- i) Where a central refuelling point is provided, ensure that motorcycles are only refuelled when parked on an environment mat. Provide Fire Extinguisher and have it clearly signed.

Display No Smoking signs

### 9.2 INFORMATION TO THE SPECTATORS

- Inform the public about responsible behaviour on the site
- Request spectators to use the rubbish containers provided.

### 9.3 AFTER THE EVENT

- Signposts, billboards and posters must be removed immediately after the event.
- Clear away tapes and markers around the event site.
- The event site must be returned to its original condition as soon as possible.
- Arrange for prompt removal of all waste and rubbish.
- Ensure that the disposal of medical or other hazardous waste is managed by specialist companies.
- Remove mud from public highways and remove direction signs etc

### 9.4 PUBLICITY AND ADVERTISING

- Place billboards and posters only after



having obtained permission from the owner of the property, and the local highway authority if appropriate.

- Take Government regulations into account when positioning billboards.
- Do not distribute leaflets/pamphlets under windscreen-wipers of cars, on motorcycles, nor to spectators (do not allow others to do so during an event).

## **10. RECOMMENDATIONS FOR ROAD USERS**

### **10.1 RIDER CONDUCT**

- Individual motorcyclists should develop riding habits to ensure full integration with other types of users.
- Ride safely and avoid aggressive and competitive riding.
- Save petrol and reduce pollution by avoiding unnecessary idling of engines.
- Ride politely and limit noise pollution by using your horn only in an emergency.
- Noise annoys. Use a legal exhaust system and keep audio systems at a low level.
- Use only routes which are legally available to motorcyclists.
- Ride responsibly at all times.
- Respect nature by not travelling on routes that risk being damaged beyond a point of natural recovery.
- Protect wildlife and its natural habitat by riding intelligently.
- Take responsibility for ensuring that your used oil, tyres, batteries and other recyclable items are properly disposed of.
- Encourage fuel efficiency and space economy by riding motorcycles instead of driving automobiles.

# APPENDIX A Recommended standards for the provision of sanitary facilities at ACU events

## 1. PROVISION FOR RIDERS/ PARTICIPANTS

As specified in the rules for each discipline.

## 2. PROVISION FOR SPECTATORS, ETC. FEMALE

- 1 WC per 100 or fewer females who it is anticipated will attend.

### MALE

- 1 WC per 100 or fewer males who it is anticipated will attend.
- 2 WC per 100–500 males who it is anticipated will attend.
- 1 additional WC for every additional 500 males who it is anticipated will attend.
- 1.5 metres of urinal facility for every 500 males.

## 3. DURATION

For events lasting for less than four hours, this standard can be reduced by 25%.

## 4. MAINTENANCE

These facilities must be maintained in a clean condition and kept fully supplied for the duration of the event.

## 5. WASH BASINS

Should be provided in the ratio of 1 per 5 sanitary facilities

## 6. DISABLED PEOPLE

One of the facilities, in each separated spectator area, should provide for wheelchair users.

# Equal opportunities/sports equity policy statement

- The Auto-Cycle Union (ACU) aims to ensure that all people irrespective of their age, gender, disability, race, ethnic origin, creed, colour, social status or sexual orientation, have a genuine and equal opportunity to participate in motorcycle sport and leisure at all levels and in all roles. That is as a beginner, participant or competitor, and as a coach, manager, administrator, official or spectator.
- It is the aim of the ACU to ensure that all present and potential members/employees of the ACU receive equal and fair treatment.
- It is the aim of the ACU to provide all its services in a way which is fair to everyone.
- It is the aim of the ACU in its relationship with its members/employees and in its provision of services not to disadvantage any individual by imposing any conditions or requirements which cannot be fully justified.
- In pursuance of this policy the ACU may take special measures/positive action for any group which is currently under represented in its membership, representative bodies or workforce, taking account of the Race Relations Act (1976) and the Sex Discrimination Acts (1975, 1986).
- In pursuance of this policy the ACU reserves the right to discipline any members/employees of the ACU who practice any forms of discrimination on the grounds of a persons age, gender, disability, ethnic origin, creed, colour, social status or sexual orientation.
- The ACU will monitor and evaluate this policy on an ongoing basis and will inform the members/employees of its impact.

## DISABILITY POLICY STATEMENT

- The Auto-Cycle Union has a policy of encouraging and supporting the motorcycling ambitions of anyone with a disability making motorcycle sport an activity that is genuinely open to anyone who wishes to take part.
- The ACU has a framework of requirements and assessments to ensure that everyone can enjoy the sport, in whatever capacity and to whatever level they are capable.

# Insurance

The following policies have been arranged to protect Auto Cycle Union Ltd (ACU), ACU Events Ltd, ACU Events (Isle of Man) Ltd and Auto Cycle Union (ACU) and/or their affiliated clubs or any local Association or Organisation approved by the ACU and their Officials in addition to “signed-on” Competitors who are members of the ACU but only when an ACU permit or certificate of exemption has been issued for the event. An event can comprise Practice or Competition. The policies arranged by the ACU are:

- Public Liability for injury or damage to other people or property (see exclusions and limitations on the following page)
- Personal Accident to Officials
- Personal Accident to Competitors or participants (Premier Cover only)
- Road Traffic Act Liability

The benefits noted in this section only apply to events permitted by ACU Ltd or ACU Events Ltd.

The policies are arranged through Lockton, 1st Floor, 3 Piccadilly Place, Manchester M1 3BN Tel: 0161 828 3343 Fax: 0161 828 3335 christine.hare@uk.lockton.com and copies of them may be seen by arrangement with the General Secretary at ACU House, Wood Street, Rugby, Warwickshire, CV21 2YX.

A summary of Key Facts for Competitors and Officials appears later in this Section.

## PUBLIC LIABILITY COVER

Any person allegedly injuring another or damaging another person's property may have an action for compensation brought against them. This is as true of motor sport activity as of any other and it is for this reason that the ACU has arranged Public Liability insurance to protect its Affiliated Clubs, Local Centres, Officials, Sponsors and others who are involved in organising or running ACU permitted events. For these potential legal liabilities to be covered under the ACU policy, the Organisers must obtain an appropriate Permit or exemption from the ACU.

The indemnity limit for any one accident is £40 million under Premier cover and £10

million under Basic cover. The cost of defending Organisers and their Officials against allegations that might become the subject of indemnity under this insurance (including prosecution by the Health and Safety Executive) is also met by the Insurers subject to them taking over the conduct and control of any such defence.

The cover applies to associated activities necessary to an event such as setting up and dismantling a course.

Training days are covered subject to prior notification, approval of procedures and issue of a Training Permit, by the Training Department after payment of the appropriate fee. A per capita charge may be made for insurance cover provided.

Non motorcycling social events run by clubs affiliated to the ACU are included in the cover, i.e. club nights and the like (excluding fireworks).

The Policy extends to protect all persons appointed to act as an Official of any permitted event in respect of their third party liabilities arising from their official duties, subject to the terms, conditions and exclusions of the Policy.

Officials' private vehicles, whilst being used by an Official in his official capacity as part of a permitted event, will, if damaged, be regarded by the Insurers as third party property and the ACU cover will apply subject to a £100 excess.

## LANDOWNERS

The ACU and its members need to retain the goodwill of Landowners so that land continues to be made available for events. For this reason the ACU policy indemnifies Landowners in respect of their potential legal liability to third parties following an accident in connection with a permitted event for which they have made available the use of their land. The indemnity protects them against being drawn in to a claim if there is an accident during the event and also indemnifies the Landowner if an allegation is made that cause of injury or damage was due to some defect in the Landowner's premises. The amount of Indemnity provided depends on the cover selected by the Organisers of the event.

Many Landowners expect that if an event

results in damage to their property (for example a wall is knocked down) that the ACU or Organiser will indemnify the Landowner. The policy covers this type of incident subject to a £250 excess.

### SPONSORS

The policy extends to include indemnity to sponsors, should they get involved in a claim where they have become subject to litigation only due to the fact they were an event sponsor. If the sponsor has been negligent in their actions and caused injury to a third party or damage to any third party property then the ACU would pass the claim to the sponsor and their insurers.

### CONTRACTUAL LIABILITY

Contractual liability is the term used in insurance to indicate an obligation imposed in a contract which goes beyond the position that would exist otherwise under the law. Insurers customarily exclude such obligations because they do not wish to be bound by prior commitments made by their policyholders unless they have been given notice of the commitment and agreed to it.

It is not uncommon for Landowners making their land available for an event to make it a condition that damage will be made good. Thus the liability of the Organiser to the Landowner may not arise from common law because the Organiser has been negligent, or failed to exercise proper care, but purely as the result of the contract between the Landowner and the Organiser.

The ACU policy is extended within its normal limits to cover this situation, however for this to apply details of any correspondence, contract or agreement between the Organiser and the Landowner shall be advised to the ACU at the earliest opportunity and by the very latest the date at which the permit is applied for in order to check if the obligations go beyond policy limits.

### WHAT IS NOT COVERED

It is important to understand what is not covered by the policy. The main points are:

#### Competitor to Competitor Liability –

Claims by one Competitor against another Competitor are not insured whilst competing in

the permitted event. Competitor means rider, passenger, entrant or sponsor.

#### Liability arising out of the use of Motor Vehicles loaned or hired to Competitor.

**Damage or loss of property** – Either belonging to the Organiser, hired or held in the custody or control of the Organisation running the event. Note this exclusion also applies to motorcycles held in a Parc Ferme but can be varied on application with full details to Lockton.

#### Borrowed/Hired Motor Vehicles or

**Borrowed/Hire of Equipment** – It is possible that an Organiser may borrow/hire a vehicle (such as a tractor or JCB) or borrow/hire of equipment (such as fencing, or crowd barriers) to assist with the task of setting up or dismantling a course. The Organiser must ensure that the proposed use of the borrowed or hired vehicle is covered either by the owner's existing Insurer or by making alternative arrangements separately. Loss of or damage to property in the custody or control of the Organisers is excluded.

**It is a condition of the policies that ACU Codes, Regulations and Supplementary Regulations are observed and complied with. Failure to comply could prejudice the operation of the cover.**

**Unusual Activities** – If these involve any high hazard aspects such as freestyle jumping competition, firework displays or sports such as ballooning or bungee jumping, they should be referred to Lockton for approval.

**Aviation** – The policies do not provide cover in respect of risks arising from the movement of aircraft. If any ancillary attraction involves aircraft, details should be submitted to Lockton well in advance of the event. Where airfields are used for events, the airfield must be non-operational for the period of the meeting or details of the proposed location in relation to the "air side" activities at the aviation site submitted to Lockton MIS Motorsport for approval in advance.

**Excess** – The first £250 of each and every property damage claim.

### PUBLIC LIABILITY – ACTION PRIOR TO THE EVENT AND IN THE EVENT OF ACCIDENT

1. Prior to the event; so that Clubs may be certain that cover is operative for any event

they undertake the following steps should be taken:

- 1.1 Apply to the ACU for an appropriate permit or exemption certificate.
- 1.2 Officials should be briefed prior to the event on risk assessment and procedure in the event of an accident.
- 1.3 Consider if specific advice is needed from Lockton about the event e.g. – increased indemnity limit above £40 million.
  - Attractions other than normal competition e.g. flight displays, ballooning, bungee jumping, free style displays, bouncy castles.
  - Contractual liabilities incurred to property owners or landlords.
  - Use of vehicles on public roads i.e. RTA cover.
  - Aviation activity on site.

If there are any special exposures that fall outside normal competition as shown in this handbook and therefore are not covered by the standard ACU liability insurance, full details of the event should be made available to Lockton in good time for them to be able to respond on the implications for cover and cost.

2. In The Case of a Serious Accident or Incident involving a Competitor, Official, Spectator or Property contact:
 

Road Race Events: Dr Paul King (07767 635420) Rowena Perks (07805 898584)  
Off Road Events: Gary Thompson MBE BEM (07976 548375)

A serious incident, whilst not a full list, would include:

  - Death of a rider, official or spectator
  - A spectator is hit by a bike or other vehicle
  - A rider, official or spectator is airlifted to hospital from the event
  - Any spinal injury
  - A serious head injury
  - Any other catastrophic injury
- 2.1 Efforts must be made immediately to collect the names and address of witnesses, which together with an account of the accident by the Marshals/Observers and the provision of any photographs taken should be passed to the Clerk of the Course who will make the information available to the ACU Steward or send the information direct to ACU Head Office as soon as possible. All

information regarding a Serious Incident should be sent to ACU Head Office within three days of the incident taking place.

- 2.2 A full report must also be provided within three days to Lockton (24 hours in the case of a fatality). Contact details are as follows: Alex Braddish (07827 985033) email: Alex.Braddish@uk.lockton.com  
Christine Hare email: christine.hare@uk.lockton.com  
David Hamer (07825 781759) email: david.hamer@uk.lockton.com
- 2.3 Organisers should retain a full record of the event i.e. copy programme, Supplementary Regulations, final instructions, passes, scrutineer's report and list of senior officials for a minimum period of four years, or until each competitor in the event has reached 21 years of age, whichever is the longer period.
- 2.4 A return must be made to Lockton of the details of injured parties, on the Incident/Accident report form provided, with brief details of the injury to each. If a fatal or serious accident occurs the original entry form must be retained for a period of four years to comply with the law. Any fatal or potentially fatal accident must be notified to Lockton and to ACU House, preferably by telephone/fax or email, within 24 hours.
- 2.5 Public Liability personal injury claims valued up to £25,000 damages arising from accidents from 31st July 2013 onwards will be notified by claimant's solicitors via the Insurer electronic portal via a Claims Notification Form (CNF) which may be copied to the ACU and if so receipt should be acknowledged by the ACU to the claimant's solicitor within 24 hours of receipt. Insurers will also formally acknowledge these claims and will then look to promptly gather documents and undertake an investigation with the ACU to determine legal liability. Where it is agreed that a claim is one for a full admission of liability, Insurers will look to conclude liability enquiries within 40 working days for Public Liability claims to ensure such claims remain within the portal to benefit from the reduced fixed recoverable costs payable to the claimant's solicitors. Every cooperation should be given to Insurers and

their investigators during the investigation period to ensure the MOJ portal timelines are complied with. Claims that are denied (in part or in full) will exit the portal process and where it has been agreed following investigations that a claim is one to deny in part or in full, the Insurer has up to 90 calendar days to communicate their decision to the claimant's solicitors as per existing Civil Procedure Rules.

- 2.6 Organisers, competitors or officials who are involved in an accident will be defended by Solicitors chosen by ACU's insurers. The costs of a club, competitor or official appointing their own Solicitor are not covered under the Master Policy.
- 2.7 Claim forms will be sent direct to competitors who request them from Lockton.

**MEDICAL MALPRACTICE INSURANCE**

The Master policy is automatically extended to provide medical malpractice cover for volunteer

paramedics registered with the (HPC) Health Professions Council. Cover also applies to qualified nurses registered with the (RCN) Royal College of Nursing, medical assistants and event officials at ACU permitted events. The limit of indemnity is £10m in the aggregate for each period of 12 months. Cover is subject to an excess of £250 each and every claim.

**INSURANCE POLICY SUMMARY – KEY FACTS FOR COMPETITORS (PREMIER PERMITTED EVENTS ONLY)**

This policy summary provides important information about the Public Liability and Personal Accident Insurance. This applies each time you are eligible to compete in any ACU permitted event or event for which a certificate of exemption has been issued or run in accordance with the International Sporting Code of the FIM. These are not the full terms and conditions. The full terms and conditions can be found in the insurance policy a copy of which can be viewed on application to the

Features and Benefits	Significant exclusions and limitations
<p><b>Public Liability</b> You are covered for legal liability you may incur for injury caused to third parties and damage to their property.</p>	<p>Injury caused to any other Competitor during a race. Road Traffic Act liability unless specifically provided for the event. The organising club will be responsible for the first £250 of each claim in respect of third party property damage</p>
<p><b>Limit of indemnity</b> Premier cover £40,000,000 each and every claim Basic cover £10,000,000 each and every claim</p>	
<p><b>Personal Accident (Premier Cover only)</b> Death £10,000 (£7,500 for 6–15 year olds) Permanent total disablement £20,000 Quadriplegia £40,000 Hospital Benefit £2,000 Loss of Limb(s) £20,000 Loss of Sight of eye(s) £20,000</p>	<p>Personal accident cover for competitors does not apply to events run with only Basic insurance. Temporary total disablement, illness of any kind. Suicide or attempted suicide. Your own criminal act. Being under the influence of alcohol or drugs. Terrorism. Hospital Benefit becomes payable after 14 days hospitalisation as a result of an accident, which must occur within 12 months of the date of accident.</p>
<p><b>Operative Time</b> Cover for both sections only applies whilst you are signed on at events held under permit or certificate of exemption including setting up and dismantling at the event.</p>	<p><b>Territorial Limits</b> Cover is only provided for events taking place under a Permit within Great Britain, Isle of Man and the Channel Islands.</p>

ACU's Company Secretary at ACU House, Wood Street, Rugby. The insurance is governed by English Law.

**Making a Claim:** To make a claim please contact Lockton Alex Braddish on 0121 232 4597. In the case of an out of hours emergency please see above for the contact details for major incidents.

**Complaints:** If you are not satisfied with the service you receive from us you should contact in the first instance David Hamer Lockton Companies LLP, St Botolph Building, 138 Houndsditch, London EC3A 7AG Mobile 07825 781759 email: david.hamer@uk.lockton.com.

If we are unable to satisfactorily resolve your problem you may be eligible for the Financial Ombudsman Service.

## PERSONAL ACCIDENT TO RIDERS AND PASSENGERS WHO ARE MEMBERS OF THE ACU

### (A) Optional Arrangements

The ACU Policy only provides a foundation under Premier cover and competitors requiring more than this limited cover can obtain additional benefits by paying a seasonal premium to the ACU. Full details and premiums charged are available from ACU or Lockton.

### (B) Below International Motorcycle Union of Ireland (MCUI) Permitted Events

The ACU's Personal Accident to Riders and Passengers Master Policy may be extended in respect of authorised participation. All Competitors should contact the ACU prior to entry/departure.

**Note:** Competitors without appropriate insurance or authorisation may not be allowed to compete.

### (C) Minors

IT IS MOST IMPORTANT that any injury to a minor (under 18 years of age) reported on an accident report form should clearly indicate the age of the injured person.

### (D) Events with Foreign Competitors

It should be noted that only ACU registered members or licence holders are covered by the ACU's Premier Personal Accident Policy. No cover applies to events run under Basic insurance. Holders of licences issued by other FMNs are required to

make their own arrangements.

Please note that the scale of benefits is that specified by the ACU to apply to ACU licence holders competing in Events within ACU territory. (Article 110.2 of the FIM Sporting Code).

## ROAD TRAFFIC ACT LIABILITY

Third Party Road Risks cover has been arranged to cover any Competitor, Marshal or Official signed on for a Permitted Event arising from the use of any motor vehicle in connection with the event in areas of the event where the Road Traffic Act is deemed to be applicable.

The insurance is event specific and will override any other cover that may be in place. However, it is still recommended that all persons using their vehicle at an event make their own insurance providers aware of this use of the vehicle to ensure there are no gaps in cover provided.

## PERSONAL ACCIDENT INSURANCE FOR OFFICIALS

The ACU has effected a Personal Accident Insurance policies (Premier and Basic) all of which provide benefits on the scale below to officials acting at ACU permitted meetings who suffer injury. The cover applies to associated activities necessary to an event such as, setting up and dismantling a course and travelling to and from the event. The ACU will consider sympathetically the provision of counselling where appropriate.

## TABLE OF BENEFITS

The benefits under the Personal Accident policies are either payable for death, loss of Limb(s) and/or Eye(s) OR Permanent Total Disablement OR Temporary Total Disablement (this applies to Officials only). Officials who are unemployed receive weekly benefit only whilst hospitalised or housebound. Compensation is payable in accordance with the following table of benefits in Respect of an accident resulting in

1. Death.
2. Loss of or loss of use of two limbs or the sight of two eyes or the loss of use of one limb and one eye, the loss of or loss of use of a limb or the sight of an eye.
3. Permanent Total Disablement.



Benefit	1	2	3	4	5	6	7	8
Officials age over 16	£65,000	£65,000	£65,000	up to £200 per week (Max. 104 weeks)	£2,500	£1,000	£500	£2,000 following hospitalisation of 2 weeks or more, within 12 months of the date of accident
Officials age 14 to 16 in full time education	£7,500	£20,000	£20,000	£75 per week for home tuition & care fees	£2,500	£1,000	£500	£2,000 following hospitalisation of 2 weeks or more within 12 months of the date of accident

4. Temporary Total Disablement.
5. Fracture.
6. Dislocation.
7. Physiotherapy.
8. Hospitalisation.

**Note:** Repatriation costs are not covered.

### INSURANCE FOR EVENTS HELP OUTSIDE GREAT BRITAIN

For all FIM Incribed events and FIME championship events, competitors will be provided their Start Permission and Insurance from the FIM. For all other events held abroad (including Ireland) where the event is held under an FMN permit/authorisation, competitors must apply for a Start Permission and Insurance from ACU Head Office.

### CHECKLIST OF ESSENTIAL DOCUMENTS TO TAKE WITH YOU WHEN COMPETING ABROAD

- ACU/FIME/FIM Competition licence of appropriate grade. (See ACU Competition Licence Application Form).
- Necessary competition insurance – according to the ACU/FIM scales.
- A current European Health Insurance Card for each member of the team in order to receive reciprocal health benefits in most countries.

**We strongly recommend that full travel insurance is arranged for your trip, in addition to FIM Insurance cover which only provides protection during the event itself.**

### OTHER RECOMMENDED DOCUMENTATION

- Passport with Visa if appropriate.
- Driver’s licence.

- International Driving Permit (IDP) – where necessary (from AA or RAC).
- Bail Bond – where necessary (from AA or RAC).
- Vehicle insurance documentation for all vehicles. Check with your insurance broker, as requirements vary from company to company.
- Vehicle registration documents – V5 or VE103 or letter of authority if you do not own the vehicle.
- Travel Insurance – including medical and repatriation cover where not otherwise arranged.
- Competitors, who travel with assistants, or as part of a team, should not overlook their needs including travel insurance.
- International identification plate (GB) for vehicles.

### OPTIONAL INSURANCE

In addition to the Personal Accident scheme already explained there are other schemes available to Clubs and Competitors, details of which can be obtained from Lockton.

### CLUBS

Public liability cover for ACU affiliated Clubs’ social events is included in the ACU Master Liability Policy.

Foreign riders are Competitors affiliated to MCUI or any other FMN (except SACU) who do not hold an ACU Competition Licence or an ACU Trials Registration. Where a Foreign rider takes part in an ACU permitted event the following guidelines apply:

1. Road Race, Drag, Sprint, Hill Climb, Supermoto, Motocross, Trials, Enduro

and Grass Track: Competitors with a valid competition licence and a “Start Permission” from their home FMN or evidence of FIM insurance cover pay the per capita rate per day for liability. Note: Competitors’ PA benefits and Repatriation expenses are not covered.

2. Road Race, Drag, Sprint and Hill Climb, Supermoto, Motocross, Trials, Enduro and Grass Track: Competitors without a valid competition licence issued from their home FMN and evidence of FIM level insurance cover are not allowed to compete.
3. Other events: Competitors in possession of a “Start Permission” from their home FMN or evidence of approved FIM insurance cover, pay the per capita rate per day for liability.

**ACTIONS TO BE TAKEN BY SENIOR OFFICIALS FOLLOWING AN INCIDENT INVOLVING SERIOUS INJURY TO A COMPETITOR, OFFICIAL OR A SPECTATOR**

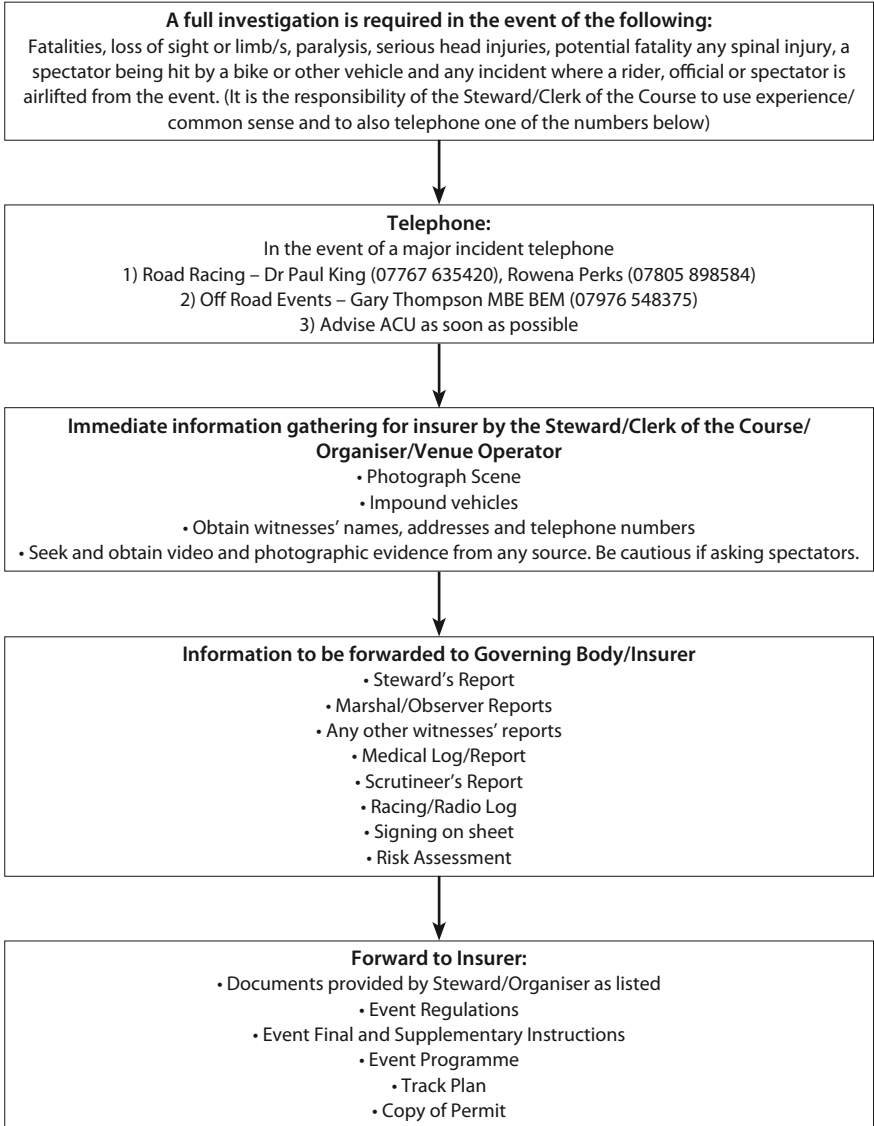

**MEDICAL SERVICES – TERMINOLOGY**

**Medical Officer (MO) Doctor:** A medical practitioner (Doctor), who holds:

- full registration and a licence to practice from the General Medical Council (GMC)
- medical malpractice cover appropriate for pre-hospital immediate care (NHS Crown Indemnity is not applicable).
- if subject to GMC Approved Practice Setting regulations (APS, ie before first revalidation), must have agreement from their Education Supervisor

**Paramedic (PM) State Registered Paramedic** who holds:

- registration from the Health Professions Council (HPC)
- medical malpractice cover (NHS Crown indemnity is not applicable)

If a Paramedic or Junior Doctor with full GMC registration is present at an event as an individual volunteer (being paid expenses) and not present in a commercial capacity, then they are indemnified for Medical Malpractice under the ACU's insurance policy. This concession does not apply to GPs or Consultants.

**First Aid Personnel** A person holding a current certificate of First Aid competency.

**Ambulance** A vehicle registered as an Ambulance with the DVLA (Driver and vehicle Licensing Agency) or similar government licensing authority and complying with FIM minimum equipment regulations for a type C vehicle; that is:

- Medical: A stretcher (preferably standardised), oxygen supply, apparatus to immobilise limbs and vertebral column. First aid medicaments and materials.
- Technical: Radio communication. Visible and audible signals.
- Staffing: An Ambulance must be staffed by 2 First Aid Personnel who can be the two minimum First Aid Personnel required at an event.

An Ambulance may act as a Medical Centre **but** if so it must be a vehicle additional to the minimum Ambulance requirement.

**GENERAL**

For each motorcycle sporting discipline, the individual 'minimum medical requirements' are listed in the Handbook within their own

sections under the heading 'Medical Services'. This is because, understandably, the minimum medical requirements vary between the types of motorcycle sport.

The points listed below, where relevant to a discipline, will apply to ALL competitive motorcycle sports and the wording will be the same for all:

1. If only one Ambulance is listed as the minimum requirement at an event Organisers are reminded that if it has to leave the event all practising and racing must stop until its return or replacement. It is incumbent therefore on Organisers of events to remember their commitment and duty of care to competitors in ensuring that sufficient medical services for the type of event, dictated by a risk assessment of the expected number of injuries, are in place prior to the start of practising and racing and remain in place until the event has completely finished.
2. When medical cover is required at an event, the Doctors and Paramedics should have available resuscitation drugs conforming to Resuscitation Council Guidelines and a supply of parenteral and oral analgesics. Organisers should ensure that such systems, equipment and supplies are available at the venue by discussion with their medical provider. Any further drugs and equipment that may be deemed to be appropriate by way of specialist expertise are the responsibility of the individual Doctor or Paramedic.
3. Auxiliary vehicles, such as 4x4 with a stretcher, cannot replace an Ambulance but such vehicles might, at certain event sites, be used in addition to and as the final form of transportation to the Ambulance for the event.
4. If there is a requirement for first aid personnel to be present then they can be the two crew members of an Ambulance, assuming that one is present as a minimum requirement, but they must be available for all the practices and races. Such first aid personnel are an additional requirement to any Doctors or Paramedics required to be present at the meeting.
5. If there is a requirement for full first aid

- equipment, including a stretcher, then this can be the same equipment as that defined in the minimum equipment requirements for an Ambulance.
6. If the minimal medical cover required is for only one Doctor or only one Paramedic to be present then, if the only one available has to leave, for whatever reason, the practices or races must stop until their return or replacement.
  7. If a Doctor is required at an event then they must be on site. It is not sufficient to have the name and address of a distant Doctor, who would or might be available if required.
  8. The nearest Trauma Centre and/or Trauma Unit should be identified and notified in writing of the time, date and place for the meeting.
  9. If a Doctor is involved in the treatment of competitors or spectators at an event, they should not normally be involved with drug or alcohol testing of competitors.
  10. If a medical centre is available at a circuit or the site of an event then it should be fully operational and staffed appropriately. If deemed acceptable, an Ambulance or similar unit may act as a medical centre but if so, it must be additional to the minimum Ambulance requirements.
  11. If no MO or PM is required at an event then at least one of the two Ambulance crew must be qualified as an IHCD Emergency Technician (EMT) or the Voluntary Aid Society (VAS) equivalent, rather than just a first aid person.
  12. If a competitor is involved in an incident involving potential injury, but is not, at the time, taken to Hospital for further treatment, then a relative, or a member of their crew, should be given a copy of the medical assessment or Ambulance report form completed by the event medical personnel following the incident.

# Requirements for safety precautions at all events held under an ACU permit

It should be generally realised that the organisers of speed events have a legal responsibility to the general public and therefore it is the duty of these organisers to ensure that all reasonable precautions are taken to protect the public.

Whilst organising clubs are insured under the Promoters Third Party Policy in respect of their legal liability, it is a condition of the policy that the promoters of an event must comply strictly with the National Sporting Code and any additional requirements as may be specified by the Permanent Course Licence or Temporary Course Certificate.

Clubs failing to do so stand in grave danger of any claims being repudiated to the club by the insurers under the terms of the policy covering legal liability.

The safety precautions to be adopted are provided with the Permanent Course Licence or Temporary Course Certificate for the particular course but the following general requirements must be observed.

The attention of organisers is drawn to the provision of the NSC which stipulates that no alteration of the requirements contained in the Permanent Course Licence or Temporary Course Certificate shall be made without the prior approval, in writing, of the ACU.

It is recognised that circumstances may arise in which it is necessary to make certain alterations to the course on the day of the meeting but any such alterations must be approved by the Stewards of the Meeting and details given in their report to the authority granting the permit.

## WARNING & PROHIBITION NOTICES

The following requirements regarding the display of notices are applicable to all speed events.

### WARNING NOTICE (A) (29 × 20 INCHES.)

Warning notices as detailed opposite must be displayed on each side of every entrance to the course, including the entrance to car parks and paddock.

These notices, mounted on stakes, must be prominently displayed and with the top of the notice at least 4ft. from the ground and where they can be easily read by the public before any admission charge is paid, or where no admission charge is made before entry is gained into the circuit.

Where it is not possible to define the limits of the site and to control admission of the public (e.g. War Department and heath land) warning notices must be profusely displayed around the course and also in the car parks. These notices must be mounted on stakes, and the top of the notices must be at least 4ft. from the ground.

## **NOTICE WARNING TO THE PUBLIC MOTOR SPORT CAN BE DANGEROUS**

Despite the organisers taking all reasonable precautions, unavoidable accidents can happen. Please comply with all instructions of marshals and notices and remain in permitted areas only.

**THEY ARE CONCERNED WITH  
YOUR SAFETY**

**WARNING NOTICE (A2) (29 × 17 INCHES.)**

Warning notices as detailed opposite must be displayed on each side of every entrance to the course, including the entrance to car parks and paddock.

These notices, mounted on stakes, must be prominently displayed and with the top of the notice at least 4ft. from the ground and where they can be easily read by the public before any admission charge is paid, or where no admission charge is made before entry is gained into the circuit.

**Where it is not possible to define the limits of the site and to control admission of the public (e.g. War Department and heath land) warning notices must be profusely displayed around the course and also in the car parks. These notices must be mounted on stakes, and the top of the notices must be at least 4ft. from the ground.**

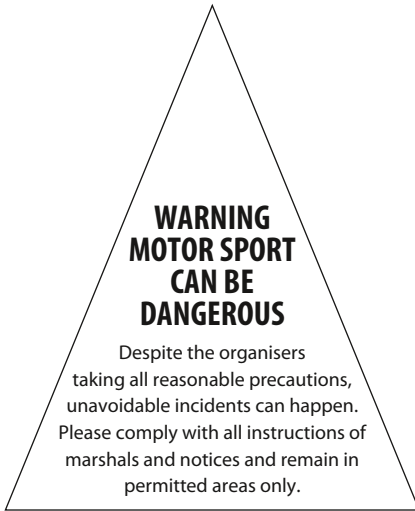

**PROHIBITED AREA NOTICE (B) (29 × 20 INCHES.)**

Areas where the public are not permitted must be clearly defined by the display of an adequate number of "Prohibited Area" notices mounted on stakes. These notices must also be displayed in the prohibited area between the "double roping" and facing the public. Warning Notice (A) should also be erected in these areas but they must be used in addition and not in place of Prohibited Area Notice (B). Notices should be displayed within the prohibited area, facing the public and mounted on stakes or fixed to the inner fencing.



**WARNING NOTICE (C) (20 × 15 INCHES.)**

Those parts of the course to which the public may be admitted and where it is neither practical nor necessary to erect a rope barrier, e.g. those parts of the course which are straight and are only used by the public to reach other parts of the course, may be indicated by the erection of the special type of Warning Notice (C). These notices mounted on stakes with the top of the notices at least 4ft above ground level should be displayed at least 30ft from the course. It is recommended that the limit of these areas should also be defined by a boundary tape affixed to the stakes supporting the notices.



### DECLARATION – ADMISSION TICKETS, PASSES, ARMLETS, ETC.

Subject to the provision of the Sunday Observance Act 1780, no person may be allowed to any part of the circuit without a suitable pass or ticket. All tickets and passes must bear the following wording shown below in full and if the wording appears on the reverse side then the words “For Conditions of Admission See Over” must be clearly printed on the face thereof. Where a ticket is cancelled by being torn in half, the full wording and, where applicable, the “For conditions of admission see over” must appear on each half.

Where a charge is made for admission into special or “reserved” enclosures a ticket bearing the approved declaration must be issued in exchange for payment to enter these enclosures.

All vehicle passes must bear the same wording and comply with the above requirements.

## WARNING MOTOR SPORT CAN BE DANGEROUS

Despite the organisers taking all reasonable precautions, unavoidable accidents can happen. Please comply with all instructions of marshals and notices and remain in permitted areas only.

**THEY ARE CONCERNED WITH  
YOUR SAFETY**

### OFFICIAL PROGRAMME

The declaration as outlined above should be printed in full on the outside front cover of all Official Programmes. Where this is not possible it must be printed in full in the programme and the words “For conditions of admission see inside” printed on the outside cover.

### SIGNING ON

All riders, passengers, officials and assistants, press and team crew must sign a declaration on the relevant signing on form (available from the ACU).

### AGE LIMITS FOR OFFICIALS & ASSISTANTS

All event Executive and Administrative Officials shall be 18 years of age or over.

**Marshals:** All Assistant Officials whose function is to be carried out at the immediate track-side must be at least 16 years of age with the exception of marshals who are in membership of a recognised corps of cadets/scouts/other discipline groups who must be at least 14 years of age.

**Trials Observers:** Trials Observers must be at least 12 years of age.

### Parental Agreement and responsible

**Persons:** All Assistant Officials who are under 18 years of age must have obtained parental agreement to carry out the duty and the signing-on signature must be countersigned by someone who is responsible for the official at the event.

**General:** When using the services of minors (persons under 18 years of age) for any official duties at any event special attention must be given to any risks which may be associated with the duty, and to the previous experience of the official.

### MANDATORY SIGNING FOR PUBLIC SAFETY AT MOTORCYCLE ENDUROS

This signing should be the responsibility of the Safety Officer. It should be erected and removed as a separate task from the route marking itself.

The aims are to advise other users of the countryside that the event is taking place, to reduce the prospect of conflicts and complaints, to add to the event's safety precautions.

Unless spectators are to be catered for, the signs should not ‘advertise’ the event. However each should be carefully positioned to be clearly visible to those members of the public (or competitors and marshals) for whom its message is intended. The notional plan opposite shows where the signs should be located but every venue requires the exercise of local knowledge and experience.

**Note: use of signs F or G does not enable a footpath, bridleway or byway to be incorporated in a timed special stage.**

These signs may be obtained from:  
Mr V. Madeley, Greenfields, Ceri, Newtown,  
Powys SY16 4LH. Tel: 01686 670596



**A**

**NOTICE**

**WARNING TO THE PUBLIC**

**MOTOR SPORT CAN BE DANGEROUS**

Despite the organisers taking all reasonable precautions, unavoidable accidents can happen. Please comply with all instructions of marshals and notices and remain in permitted areas only.

**THEY ARE CONCERNED WITH YOUR SAFETY**

**B**

**CAUTION**

This right of way and other parts of the forest will be in use during the weekend for an authorised MOTORCYCLE COMPETITION

Tel: ACU 01788 566400

**C**

**WARNING**

You are approaching a Motorcycle Enduro. You are present in vicinity of the course by your own choice & should exercise the utmost caution

Tel: ACU 01788 566400

**D**

**CAUTION**

Motorcycle Competition in progress

Tel: ACU 01788 566400

**E**

**THANK YOU**

Tel: ACU 01788 566400

**F**

**CARE**



Tel: ACU 01788 566400

**G**

**CARE**



Tel: ACU 01788 566400

**H**



**ROAD AHEAD**

Tel: ACU 01788 566400

Sign	Colour	Size	Description
A	Black on White	29" x 20"	ACU Warning Notice (A)
B	Black on White	A4	'Caution – This right of way etc'
C	Black on White	A4	'Caution – This part of the forest etc'
D3	Black on Yellow	A3	'Caution – Motorcycle Competition in Progress'
D4	Black on Yellow	A4	'Caution – Motorcycle Competition in Progress'
E	Black on Yellow	A4	'Thank You'
F	Black on Yellow	A4	'Footprint'
G	Black on Yellow	A4	'Footprint and Horseshoe'
H	Red/Black on White	A3	'! Road Ahead'

# National plan of signing for public safety at motorcycle Enduros

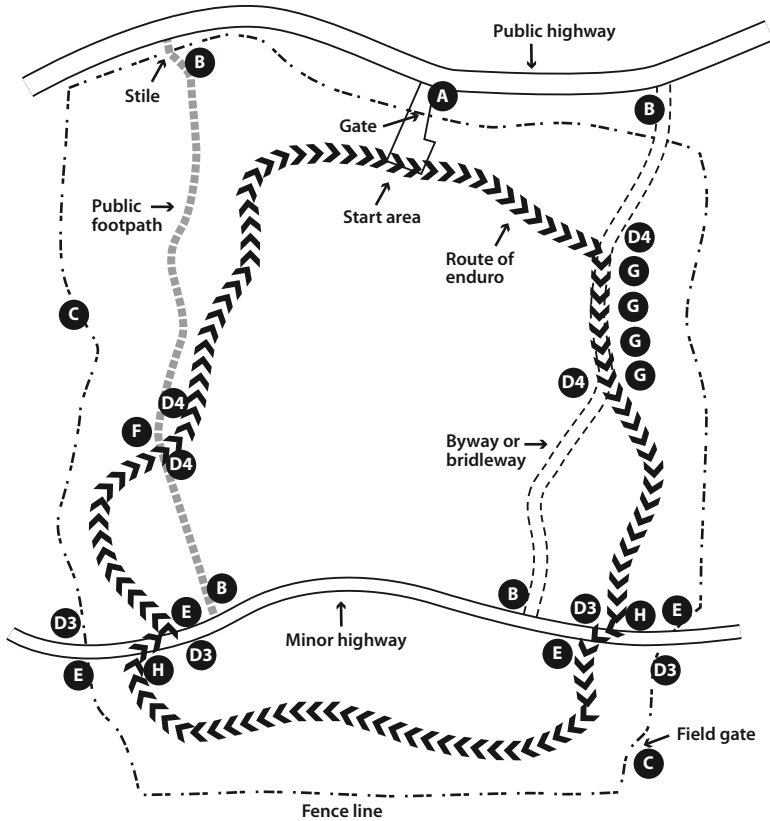

This signing should be the responsibility of the Safety Officer.

The aims are to

- advise other users of the countryside that the event is taking place.
- reduce the prospect of conflicts and complaints.
- add to the event's safety precautions.

Unless spectators are to be catered for, the signs should not advertise the event.

Each should be carefully positioned to be clearly visible to those members of the public or competitors or marshals, for whom its message is intended.

Every venue requires the exercise of local knowledge and experience.

Signs should be erected and removed as a separate task from the route marking itself.

**Note:** Use of signs F and G does not enable a footpath, bridleway or byway to be incorporated in a timed special stage.

**TRAVELLING MARSHALS**

These are a vital part of the safety and smooth running of Enduros and their importance should not be underestimated however they have a responsibility to the Organisers and Riders and as such this should be outlined to any Travelling Marshals before they commence with their duties.

Areas to be highlighted to Travelling Marshals should be:

- Do not ride against the direction of the course whilst off road
- Be prepared to act if you come across an injured rider – contact medical staff/ Organisers, ensure the rider is safe from other riders (place bike as a barrier/divert route).
- Make sure any riders with broken down machines are safe and shown/taken out of the forestry.
- Repair/replace any route marking tape as required.
- Ensure any gates you are charged with are closed after the event.

Organisers should ensure Travelling Marshals are:

- Signed on
- Adequately briefed
- Have contact details of the Organisers for emergencies
- Advise the Organisers when they have finished their duties
- Are wearing suitable protective clothing including helmets on motorcycles and quads.

